

NCC 2022 WET AREAS

GROUND FLOOR

1. NO SLAB RECESS - 50mm ANGLE (STANDARD)
A. ROOM - PDR
2. SLAB RECESS - 50mm (MIN. 20mm ANGLE)
A. ROOM - NA

FIRST FLOOR

1. NO FLOOR JOIST STEP DOWN - 50mm ANGLE (STANDARD)
A. ROOM - BATHROOM, ENSUITE
2. FLOOR JOIST STEP DOWN - 45mm (MIN 20mm ANGLE)
A. ROOM - NA

NOTE:

1. FLOOR WASTE NOT INCLUDED TO LAUNDRY UNLESS UPGRADED BY OWNER.
2. FIRST FLOOR - COMPRESSED FIBRO CEMENT SUBSTRATE TO ALL WET AREAS
3. ANY ADDITIONAL WET AREA SLAB RECESS OR STEP DOWN IN THE FLOOR SUBSTRATE OVER AND ABOVE WHAT IS REQUIRED TO COMPLY WITH NCC 2022 REQUIRMENTS WILL BE AN UPGRADE REQUEST BY OWNER.



CNR. SAPHO ROAD AND HUME HIGHWAY,
WARWICK FARM, NSW 2170
PH:1300 4HOMES(1300 446 637) WWW.MASTERTON.COM.AU
LICENCE No. 35558C / ABN: 52 002 873 047

COPYRIGHT

Masterton Homes is the legal and beneficial owner of the copyright in this plan and no part of this plan may be reproduced. Unauthorised use, copy, amendment or adaption will be prosecuted

GENERAL NOTE

Do not scale drawings use figured dimensions only. Check & verify dimension & levels prior to the commencement of any work. All discrepancies to be reported to the drafting office

CLIENT'S SIGNATURE 1

CLIENT'S SIGNATURE 2

I ACCEPT AND UNDERSTAND THE PLANS AND DOCUMENTS THAT HAVE BEEN PROVIDED TO ME BY MASTERTON HOMES.

DATE

For:

KONSTADINOS PAPAILIADIS & SOUZY CHRISTOFORIDIS

Address :

14 VICTORY STREET, BELMORE NSW 2192

Lot No :

3

DP :

347819

Council:

CANTERBURY-BANKSTOWN

North Point



DWG:

COVER SHEET

Design: SANCTUARY

Facade: MODERN

Edition: ULTIMATE INCLUSIONS

POSSIBLE BAS/BOS

SEWER LOCATION TO BE CONFIRMED PRIOR TO CONSTRUCTION RELEASE

COMPLIANCE NOTES

NCC VOLUME 2 2022 (OCTOBER 2023 RELEASE)

- A. ALL WORKS AND DESIGN IN ACCORDANCE WITH NCC VOLUME 2 2022, OCTOBER EDITION.
- B. H104 FOOTINGS AND SLABS & H1012 PILED FOOTINGS- FOOTINGS, PIERS, CONCRETE AND SLABS IN ACCORDANCE WITH AS 2870-2011, AS 2159-2009 AND AS 3600-2018,TERMITE PROTECTION TO AS 3660.1-2014
- D. H105 MASONRY - AS 3700-2018, AS 4773.1-2015 AND AS 4773.2-2015
- E. H106 FRAMING - FRAMING SHALL BE IN ACCORDANCE WITH AS 1684.2-2021, AS 1720, AS 4100-2020, AS/NZS 4600-2018, WIND AND LOADING TO AS 1170 PARTS 1-5, AS 4055-2021
- F. H107 ROOF & WALL CLADDING - AS1562.1-2018, AS1562.3-2006 (PLASTIC SHEETS) ROOF TILING: AS 2050-2018, SARKING AS/NZS 4200.1-2017, AAC AS5146.1-2015, EAVES AND FIBRE CEMENT TO COMPLY WITH AS/NZS 2908.2-2000 , HARDBOARD - COMPLY WITH AS/NZS 1859.4-2018, FLASHING TO AS/NZS 2904-1995
- G. H108 GLAZING - GLAZING AND WINDOWS TO COMPLY WITH AS1288-2021 AND AS 2047-2014
- H. H1010 FLOOD HAZARD AREAS - AS PER FLOOD ENGINEER REQUIREMENT
- I. H202 DRAINAGE - DRAINAGE AND STORMWATER MUST COMPLY WITH AS 3500.3-2021
- J. H204 MASONRY - AS 3700-2018, AS 4773.1-2015 AND AS 4773.2-2015
- K. H205 SUBFLOOR VENTILATION - PART 6.2 OF THE ABCB HOUSING PROVISIONS.
- L. H206 ROOF AND WALL CLADDING - AS1562.1-2018, AS1562.3-2006 (PLASTIC SHEETS) ROOF TILING: AS 2050-2018, SARKING AS/NZS 4200.1-2017, AAC AS5146.1-2015, EAVES AND FIBRE CEMENT TO COMPLY WITH AS/NZS 2908.2-2000 , HARDBOARD - COMPLY WITH AS/NZS 1859.4-2018, FLASHING TO AS/NZS 2904-1995
- M. H208 EXTERNAL WATERPROOFING - MUST COMPLY WITH AS 4654.1& 2-2012
- N. H303 & H304 FIRE SEPARATION - SEPARATING AND EXTERNAL WALLS FRL 60/60/60, SYSTEMS TESTED TO AS 1530.
- O. H306 SMOKE ALARMS AND EVACUATION LIGHTING - AS 3786-2014, AS 1670.1-2018
- P. H402 & H403 WET AREAS - COMPLIANCE AS PER NCC 2022 (PART 10.2).
- Q. H404 ROOM HEIGHTS- HABITABLE 2.4M (MINIMUM) AND NON-HABITABLE 2.1M (MINIMUM)
- R. H406 LIGHT - AS1680.0-2009
- S. H407 VENTILATION - AS1668.2-2012
- T. H408 SOUND INSULATION - COMPLIANCE WITH PART 10.7 OF THE ABCB HOUSING PROVISIONS SATISFIES PERFORMANCE REQUIREMENT H4P6 FOR SOUND INSULATION.
- U. H5 SAFE MOVEMENT AND ACCESS - ALL STAIRS, RAMPS, STAIR CONSTRUCTION, BARRIERS, BALUSTRADE, HANDRAILS SHALL COMPLY WITH PART 11.2&3 OF THE ABCB HOUSING PROVISIONS SATISFIES PERFORMANCE REQUIREMENT H5P1 FOR STAIRWAY AND RAMP CONSTRUCTION, DESIGNED TO AS 1170.1-2002. SLIP RESISTANCE TO AS 4586-2013
- a. ALL OPERABLE PORTIONS OF A BEDROOM WINDOW TO BE FITTED WITH A DEVICE CAPABLE OF RESTRICTING OPENING SASH TO BE NO GREATER THAN 125MM WHERE THE WINDOW IS 2.0M OR MORE ABOVE THE SURFACE BELOW AND WINDOW SILL IS LESS THAN 1.7M ABOVE THE FLOOR
- b. PROVIDE BARRIER PROTECTION TO ROOMS OTHER THAN BEDROOMS WHERE SURFACE BELOW IS 4M OR MORE. OPERABLE PART OF WINDOW MUST BE PROTECTED WITH A BARRIER HEIGHT NOT LESS THAN 865MM ABOVE FINISHED FLOOR. ANY BARRIERS MUST NOT PERMIT A 125MM SPHERE TO PASS THROUGH IT AND ANY HORIZONTAL ELEMENTS BETWEEN 150MM AND 760MM ABOVE THE FLOOR TO FACILITATE CLIMBING.
- V. NSW H601 & H602 ENERGY EFFICIENCY : COMPLY WITH BASIX - AS4589.1 & 2 - 2018
- W. NSW H704 BUILDINGS IN BUSHFIRE PRONE AREAS - CONSTRUCTION AND PLANNING MUST BE TO PLANNING FOR BUSHFIRE PROTECTION 2019 & AS 3959-2018, NASH STANDARD - STEEL FRAMED CONSTRUCTION IN BUSHFIRE AREAS.
- X. H705 HEATING APPLIANCES, FIREPLACES, CHIMNEYS, AND FLUES - FOR A DOMESTIC SOLID FUEL BURNING APPLIANCE, AS/NZS 2918-2018 OR FOR A HEATING APPLIANCE, PART 12.4 OF THE ABCB HOUSING PROVISIONS.
- Y. PARTY WALLS FIRE RATED IN ACCORDANCE WITH PART 9.3.1 OF THE ABCB HOUSING PROVISIONS (EXTENDING FROM SLAB TO UNDERSIDE OF THE ROOF, WITH NO BUILDING ELEMENTS PENETRATING OR CROSSING OVER).
- Z. PART 10.8 - CONDENSATION MANAGEMENT.
- AA. PART 13.4 - BUILDING SEALING.

CONSTRUCTION NOTES

ALL WORKS TO BE CARRIED OUT IN ACCORDANCE WITH THE NCC 2022 (NATIONAL CONSTRUCTION CODE OF AUSTRALIA) & NCC 2022 REFERENCED AUSTRALIAN STANDARDS.

THE DESIGN AND THE PRICE OF THE HOUSE IS SUBJECT TO FINAL STRUCTURAL ENGINEERS DESIGN DOCUMENTATION.

1. REFER TO STRUCTURAL ENGINEER'S DRAWINGS AND STRUCTURAL DESIGN CERTIFICATE FOR ALL SLAB, BEAM AND COLUMN DETAILS.
2. WAFFLE POD SLAB TO ENGINEERS DETAIL, IN ACCORDANCE WITH AS2870-2011.
3. REFER TO FRAME AND FLOOR JOIST LAYOUT DRAWINGS FOR ADDITIONAL TIMBER BEAMS AND FLOOR JOISTS DETAILS.
4. FRAMING SUPPLIERS/DETAILERS TO COMPLY WITH BUILDER HOMES GENERAL FRAME SPECIFICATION. ANY DISCREPANCIES IN PLANS TO BE REPORTED TO HEAD OFFICE.
5. ALL PERMANENT BRACING IN ACCORDANCE WITH AS1684-TIMBER FRAMING CODE.
6. STRENGTHENING OF ROOF TRUSSES AS REQUIRED FOR AC UNIT/SOLAR COLLECTORS.
7. IF APPLICABLE, REFER TO HYDRAULICS ENGINEER'S DRAWINGS AND HYDRAULICS DESIGN CERTIFICATE FOR STORMWATER REQUIREMENTS.
8. REFER TO SIGNED COLOURS DOCUMENTATION FOR ADDITIONAL CLIENT SELECTIONS.
9. CENTRE OF DOWNPIPES TO BE 350mm FROM CORNER OF FACE BRICKWORK (UNLESS NOTED OTHERWISE).
10. ALL SERVICES POSITIONS TO BE DETERMINED AND COORDINATED ON SITE BY SUPERVISOR.
11. BULKHEADS TO BE DETERMINED AND COORDINATED ON SITE.
12. FLASHING TO DAMP COURSE LEVEL TO BE FINISHED FLUSH WITH OUTSIDE FACE OF BRICKWORK.
13. ALL RETAINING WALLS BY OWNER AFTER HANDOVER UNLESS PRIOR APPROVAL FROM CONSTRUCTION MANAGER.
14. ANY WORKS OR ITEMS BY OWNER, TO BE COMPLETED AFTER HANDOVER UNLESS PRIOR APPROVAL FROM CONSTRUCTION MANAGER.
15. ALL EXTERNAL PATIOS / ALFRESCOS SURFACE FINISH TO BE SUITABLE FOR TILING BY OWNER AFTER HANDOVER (APPLICABLE ONLY IF OWNER NOMINATES TO COMPLETE TILE FINISH).
16. INFILL PANELS OVER WINDOWS OR DOORS NOT SHOWN ON ELEVATIONS. ANY INFILL PANELS REQUIRED ARE SUBJECT TO BRICK GAUGE AND WILL BE COORDINATED ON SITE BY THE SUPERVISOR.
17. FLOOD AFFECTED SITES - ALL MATERIALS BELOW NOMINATED FLOOD LEVEL TO BE CONSTRUCTED OF FLOOD COMPATIBLE MATERIAL.
18. SURFACE DRAINAGE POINTS - 2 x CAPPED OFF POINTS CONNECTED TO RAINWATER TANK OVERFLOW FOR OWNER'S FUTURE SURFACE DRAINAGE POINTS TO BE DETERMINED ON SITE BY SUPERVISOR.
19. TERMITE BARRIER TO PERIMETER OF HOUSE TO COMPLY WITH RELEVANT NCC CODE AND AS3660.1 & 2 - 2014.
20. AIR CONDITIONING DROPPER LOCATION SUBJECT TO STRUCTURAL COORDINATION ON SITE. FINAL AC DROPPER LOCATION TO BE DETERMINED ON SITE BY SUPERVISOR.
21. PLINTHS TO BE PROVIDED UNDER ALL VANITIES TO CONCEAL PLUMBING. FINAL SIZE / DIMENSION OF PLINTHS ARE TO BE COORDINATED ON SITE BY SUPERVISOR.
22. VARIOUS CUTS TO TILES MAYBE REQUIRED TO ACHIEVE COMPLIANT FALLS TO FLOOR WASTES AS PER AUTHORITIES REQUIREMENTS. TILE CUTS TO BE COORDINATED AND ADJUSTED ON SITE BY TILE INSTALLER.

FLOOD LEVEL -

N/A

BAL RATING -

N/A

WIND CLASS -

N1

SLAB CLASS -

H1

5	1. COUNCIL SUBMISSION - MARKED TREES AS PER ARBORIST REPORT
4	1. COUNCIL SUBMISSION - ADDED SERVICE FREE ZONE FOR FUTURE POOL
3	1. COUNCIL SUBMISSION 2. PCV4 3. BASIX
2	1. CONTRACT PLAN 2 2. PCV3 3. F10 DATED 10.11.2023
1	1. CONTRACT PLAN 2. TENDER, PCV1, PCV2

REV. DESCRIPTION

REVISION DESCRIPTION



MASTERTON

REALISE YOUR DREAM

DRAWING SCHEDULE

No.	DRAWING TITLE	REV
00.00	COVER SHEET	5
01.00	SITE PLAN	5
02.00	GROUND FLOOR PLAN	5
02.01	FIRST FLOOR PLAN	5
02.02	SCHEDULES	5
02.07	GRD FLR ELECTRICAL PLAN	5
02.08	FIRST FLR ELECTRICAL PLAN	5
03.00	ELEVATIONS	5
03.01	ELEVATIONS	5
04.00	SECTIONS	5
05.00	COLOURS PERSPECTIVES	5
06.00	CONST. MGMT CTRL / SEDIMENT PLAN	5
06.01	SITE ANALYSIS PLAN	5
06.03	CONCEPT LANDSCAPE PLAN	5
06.04	9AM - MAR 22 SHADOW	5
06.05	12PM - MAR 22 SHADOW	5
06.06	3PM - MAR 22 SHADOW	5
06.07	9AM - JUNE 22 SHADOW	5
06.08	12PM - JUNE 22 SHADOW	5
06.09	3PM - JUNE 22 SHADOW	5
06.10	9AM - DEC 22 SHADOW	5
06.11	12PM - DEC 22 SHADOW	5
06.12	3PM - DEC 22 SHADOW	5
06.13	NOTIFICATION PLAN	5
07.00	DETAILS	5
AP00	AREAS - SITE PLAN COVERAGE	5

5	COUNCIL SUBMISSION	23.02.2024	PG
4	COUNCIL SUBMISSION	07.02.2024	PG
3	COUNCIL SUBMISSION	04.12.2023	MK
2	CONTRACT PLAN	10.11.2023	MK
1	CONTRACT PLAN	19.10.2023	MK

Rev. ISSUE STATUS Date Issued by

REVISION SCHEDULE

COUNCIL SUBMISSION

2018920

Job No.

Drawn Date:

19.10.2023

Drawn By:

MK

Rev. Date:

23.02.2024

Scale @ A3:

1 : 1

Sheet No.

00.00

Revision:

5

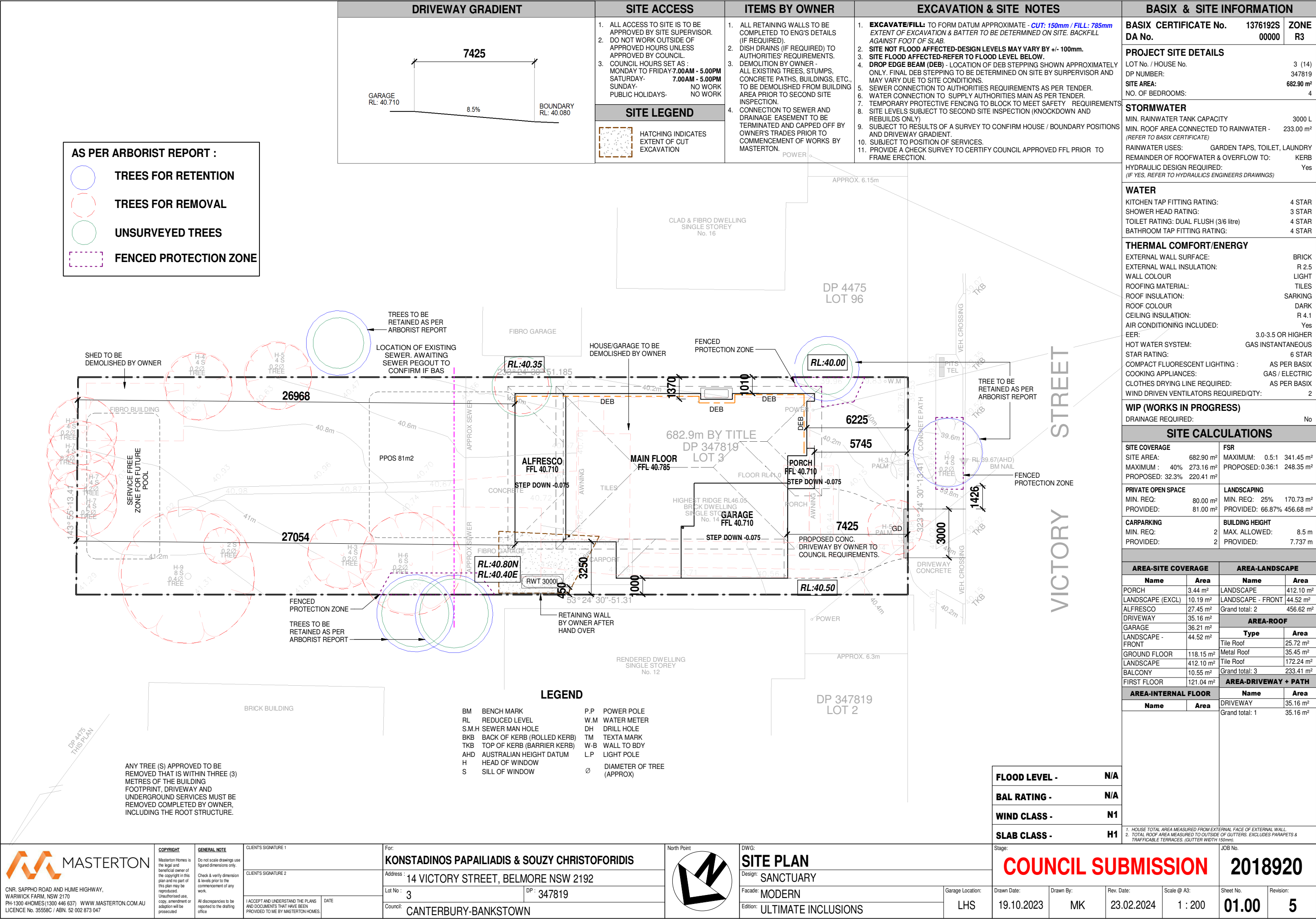

KEYNOTE LEGEND	
A.C.	AIR CONDITIONING
CEJ	CEILING JOINT
CJ	CONSTRUCTION JOINT
DEB	DROP EDGE BEAM TO ENG. DETAILS
DP	DOWNPIPE
DS	DOUBLE STUD
DW	DISHWASHER
FW	FLOOR WASTE
GD	
GTAP	GARDEN TAP
HWS	HOT WATER SYSTEM
MH	MANHOLE
MW	MICROWAVE
SA	SMOKE ALARM
SP	STACK POINT
WM	WASHING MACHINE

18480											
3000		8445		1945		5090					
3000		4845	1450	350	1450	350	1945		5090		
350		10845		250	1945	250	4840				
3000	250	4365	90	1700	90	1700	90	2265	90	4110	250480
3000	250	4365	90	600	90	1010	90	1700	90	975	90
350	2650	250								13300	250480
										250	1680

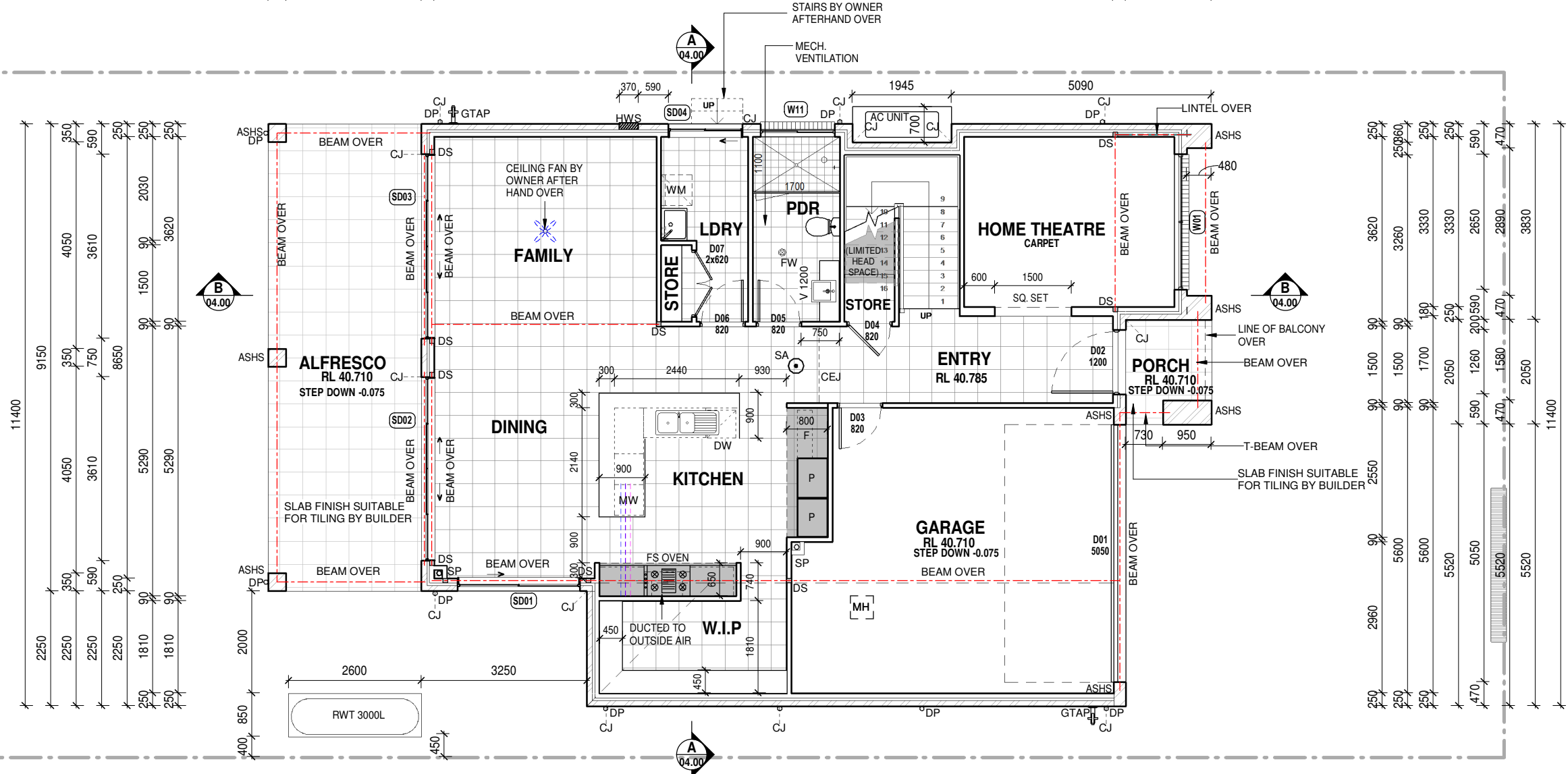

	3000	250		7710		90		5520		230	1680
350	2650	250	3160	90	2670	90	900	90	6320	230	1680
	3000		3250	250	3660		90		6320	230	1680
	3000	710	2410	130				10550			1680
	3000		3250					10550			1680
	18480										

FLOOD LEVEL -	N/A
BAL RATING -	N/A
WIND CLASS -	N1
SLAB CLASS -	H1

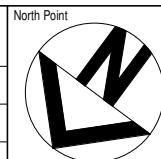

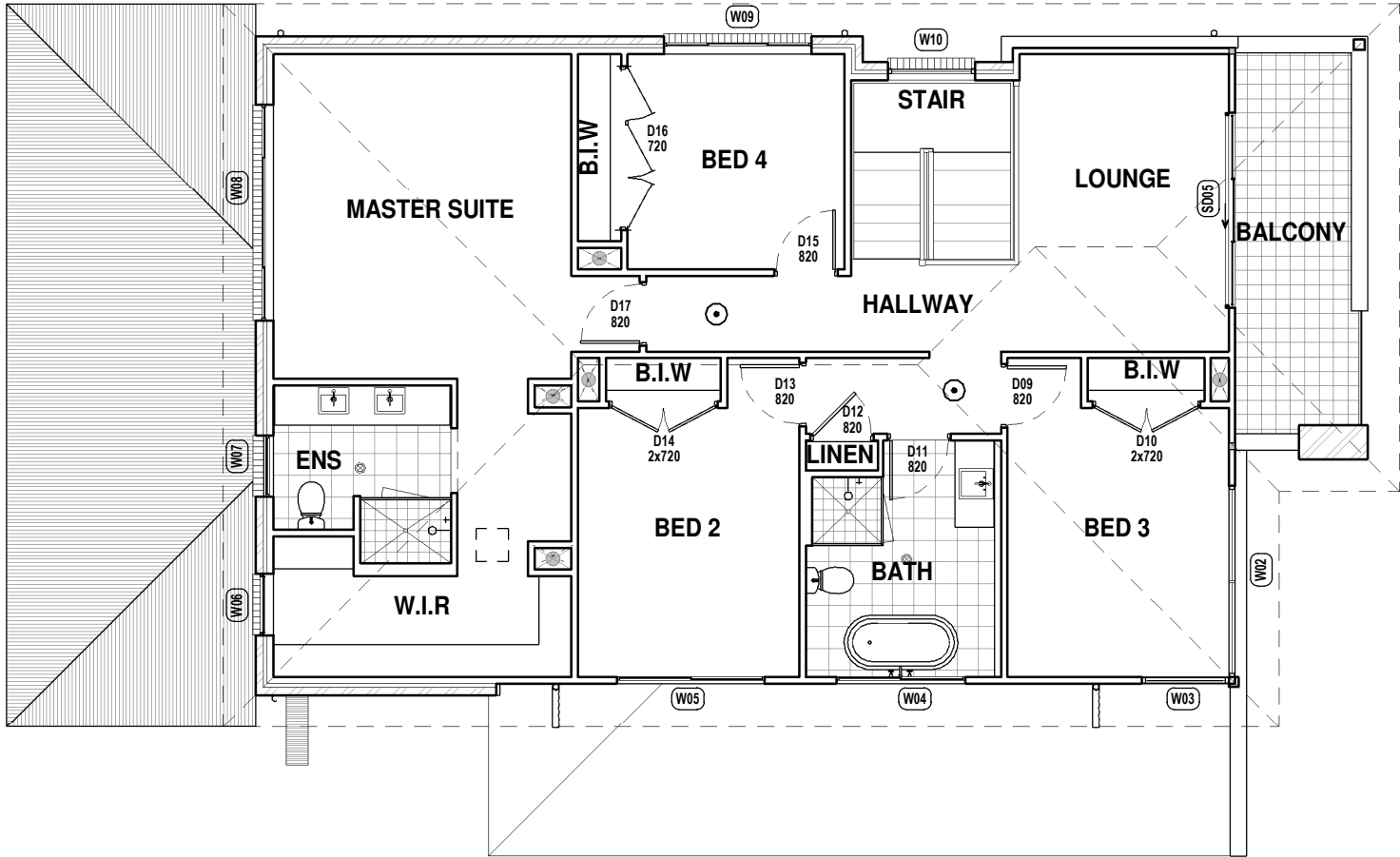

DOOR SCHEDULE					WINDOW & SLIDING DOOR SCHEDULE						
DOOR No.	COMMENTS	HEIGHT	WIDTH	Level	TYPE	WINDOW No.	HEIGHT	WIDTH	WINDOW STYLE	GLAZING	Level
01	PANELIFT DOOR	2400	5050	GARAGE FLOOR	W	01	2057	2650	AWNING	6.38mm COMFORT PLUS CLEAR	GROUND FLOOR
02		2340	1200	GROUND FLOOR							
03		2340	820	GROUND FLOOR							
04		2340	820	GROUND FLOOR	W	02	1029	2650	AWNING	CLEAR	FIRST FLOOR
05		2340	820	GROUND FLOOR	W	03	1029	1210	FIXED	CLEAR	FIRST FLOOR
06		2340	820	GROUND FLOOR	W	04	1029	1810	SLIDING	TOUGH, OBS	FIRST FLOOR
07		2340	820	GROUND FLOOR	W	05	1029	2050	SLIDING	CLEAR	FIRST FLOOR
08		2340	2x620	GROUND FLOOR	W	06	1372	850	FIXED	CLEAR	FIRST FLOOR
09		2040	820	FIRST FLOOR	W	07	1372	850	AWNING	TOUGH, OBS	FIRST FLOOR
10		2040	2x720	FIRST FLOOR	W	08	1372	3010	SLIDING	CLEAR	FIRST FLOOR
11		2040	820	FIRST FLOOR	W	09	1029	2050	SLIDING	CLEAR	FIRST FLOOR
12		2040	820	FIRST FLOOR	W	10	2700	1210	FIXED	6.38mm COMFORT PLUS CLEAR	FIRST FLOOR
13		2040	820	FIRST FLOOR	W	11	600	1450	SLIDING	TOUGH, OBS	GROUND FLOOR
14		2040	2x720	FIRST FLOOR	SD	01	2400	2410	SLIDING DOOR	6.38mm COMFORT PLUS CLEAR	GROUND FLOOR
15		2040	820	FIRST FLOOR	SD	02	2400	3610	SLIDING DOOR	6.38mm COMFORT PLUS CLEAR	GROUND FLOOR
16		2040	720	FIRST FLOOR	SD	03	2400	3610	SLIDING DOOR	6.38mm COMFORT PLUS CLEAR	GROUND FLOOR
17		2040	820	FIRST FLOOR	SD	04	2100	1450	SLIDING DOOR	CLEAR	GROUND FLOOR
					SD	05	2100	2724	SLIDING DOOR	CLEAR	FIRST FLOOR



2 FIRST FLOOR WINDOW AND DOOR SCHEDULE
02.02 1 : 100



1 02.1 GROUND FLOOR WINDOW AND DOOR SCHEDULE
02.02 1 : 100

 CNR. SAPHO ROAD AND HUME HIGHWAY, WARWICK FARM, NSW 2170 PH:1300 4HOMES(1300 446 637) WWW.MASTERTON.COM.AU LICENCE No. 35558C / ABN. 52 002 873 047	COPYRIGHT Masterton Homes is the legal and beneficial owner of the copyright in this plan and no part of this plan may be reproduced. Unauthorised use, copy, amendment or adaption will be prosecuted.	GENERAL NOTE Do not scale drawings use figured dimensions only. Check & verify dimension & levels prior to the commencement of any work. All discrepancies to be reported to the drafting office	CLIENT'S SIGNATURE 1		For:	KONSTADINOS PAPAILIADIS & SOUZY CHRISTOFORIDIS			DWG:	SCHEDULES		COUNCIL SUBMISSION		2018920	
	CLIENT'S SIGNATURE 2	Address : 14 VICTORY STREET, BELMORE NSW 2192		Lot No : 3	DP : 347819	Design: SANCTUARY	Facade: MODERN		Garage Location: LHS	Edition: ULTIMATE INCLUSIONS					
		I ACCEPT AND UNDERSTAND THE PLANS AND DOCUMENTS THAT HAVE BEEN PROVIDED TO ME BY MASTERTON HOMES.	DATE												
		Council: CANTERBURY-BANKSTOWN													

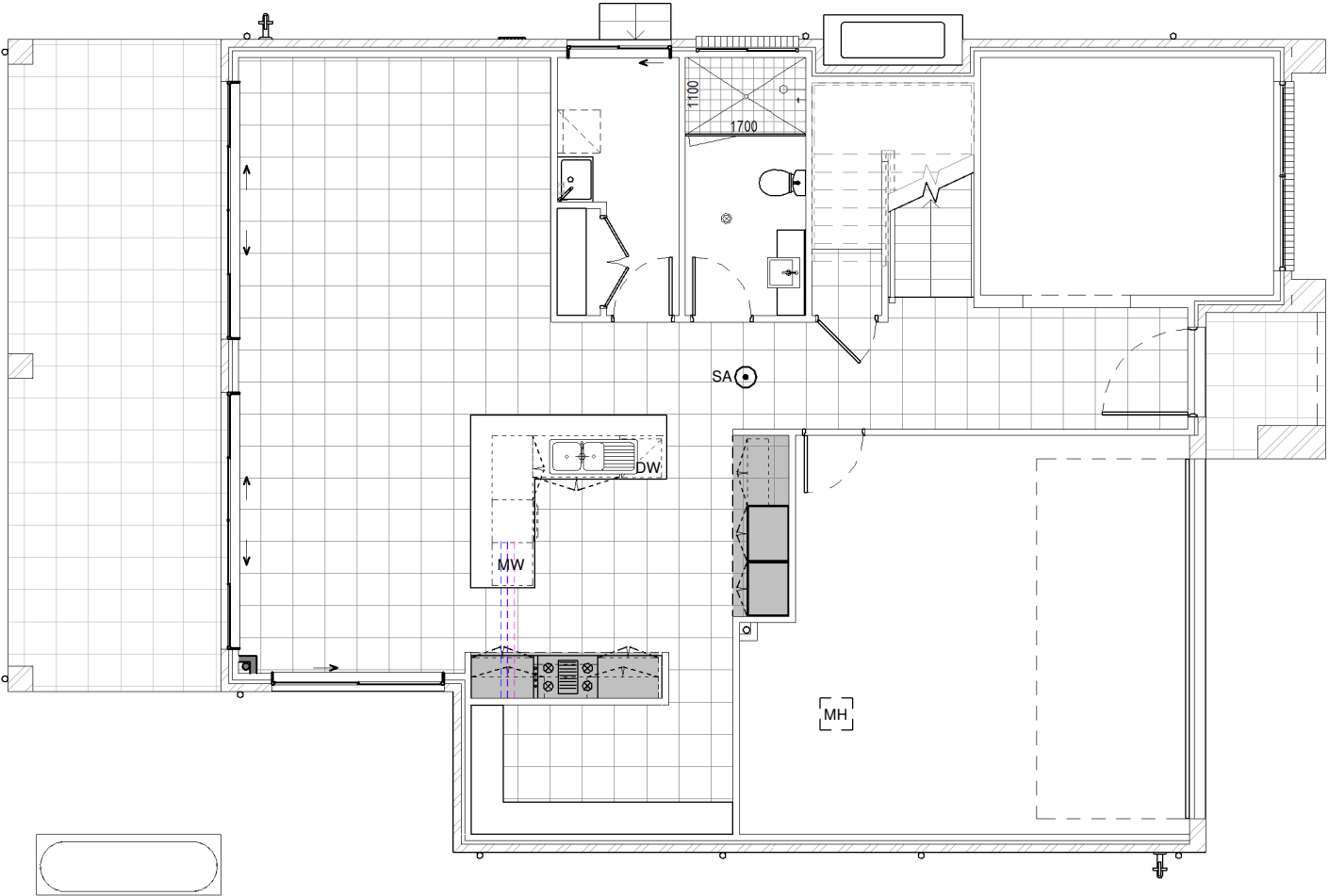
MASTERTON HOMES ELECTRICAL STANDARDS			
SCHEDULE	DPP	SPP	LIGHT POINT
BATHROOM	1		1
BEDROOM - MASTER / BED 1	2		1
BEDROOMS - ALL OTHER (INCLUDES GUEST)	1		1
DINING	1		1
ENSUITE	1		1
FAMILY ROOM	2		2
GARAGE	1		2
GREAT ROOM	2		2
HOME THEATRE	1		1
KITCHEN	2		1
LAUNDRY	1		1
LIVING / LOUNGE ROOM	1		1
POWDER / WC	1		1
STUDY / STUDY NOOK / MEDIA	1		1
WIP / BUTLERS PANTRY			1
ENTRY			1
HALLWAYS (1 PER 3m APPROX.)			1
OUTDOOR - ALFRESCO / BALCONY/ LAUNDRY / PATIO			1
OUTDOOR - GRANNY FLAT			1
STAIRCASE			1
UNDER STAIRCASE STORAGE (DOOR ACCESS)			1
WALK IN ROBES			1
HOME HUB (IF APPLICABLE)	1		
ALARM (IF APPLICABLE)		1	
DISHWASHER		1	
FRIDGE		1	
GARAGE DOOR OPENER		1	
GAS COOKTOP (STAND ALONE)		1	
MICROWAVE (IF APPLICABLE)		1	
RANGEHOOD		1	
MISCELLANEOUS ITEMS - 1 X DATA POINT / 2 X PHONE POINT / 2 X TV POINT			
GENERAL NOTES			
1. ROOM NAMES MAY VARY DEPENDING ON HOUSE DESIGN AND CUSTOMISATION OF STANDARD DESIGN			
2. ALL OTHER ROOMS NOT LISTED IN ABOVE SCHEDULE WILL INCLUDE 1 X DPP / 1 LIGHT POINT			
3. ALFRESCO GREATER THAN 4M - 2 LIGHT POINTS TO BE ALLOWED			
4. TWO WAY SWITCH TO STAIRCASE ONLY (DOUBLE STOREY)			
5. DUCTED EXHUAST FANS PROVIDED TO WET AREAS WITH SHOWER OR AS PER BCA REQUIREMENTS			
6. FINAL ALLOCATION OF POWER POINTS / SWITCHES TO BE CONFIRMED AT ELECTRICAL CONSULTATION			
7. DATA POINT APPLICABLE ONLY WHEN ULTIMATE INCLUSIONS OR EVOLVE LUXURY PACKAGE SELECTED			





FLOOD LEVEL -	N/A
BAL RATING -	N/A
WIND CLASS -	N1
SLAB CLASS -	H1

<div><div>MASTERTON</div></div> <div>CNR, SAPHO ROAD AND HUME HIGHWAY, WARWICK FARM, NSW 2170 PH:1300 4HOMES(1300 446 637) WWW.MASTERTON.COM.AU LICENCE No. 35558C / ABN. 52 002 873 047</div>	<div>COPYRIGHT</div> <div>Masterton Homes is the legal and beneficial owner of the copyright in this plan and no part of this plan may be reproduced. Unauthorised use, copy, amendment or adaptation will be prosecuted</div>	<div>GENERAL NOTE</div> <div>Do not scale drawings use figured dimensions only. Check & verify dimension & levels prior to the commencement of any work. All discrepancies to be reported to the drafting office</div>	CLIENT'S SIGNATURE 1		For:		KONSTADINOS PAPAILIADIS & SOUZY CHRISTOFORIDIS		<div>North Point</div> <div></div>	DWG:		GRD FLR ELECTRICAL PLAN		Stage:				JOB No.	
	CLIENT'S SIGNATURE 2		Address :		14 VICTORY STREET, BELMORE NSW 2192		Design:	SANCTUARY		Facade: MODERN	Garage Location:	Drawn Date:	Drawn By:	Rev. Date:	Scale @ A3:	Sheet No.	Revision:		
	Lot No :		3		DP :													347819	
	I ACCEPT AND UNDERSTAND THE PLANS AND DOCUMENTS THAT HAVE BEEN PROVIDED TO ME BY MASTERTON HOMES.		DATE		CANTERBURY-BANKSTOWN														

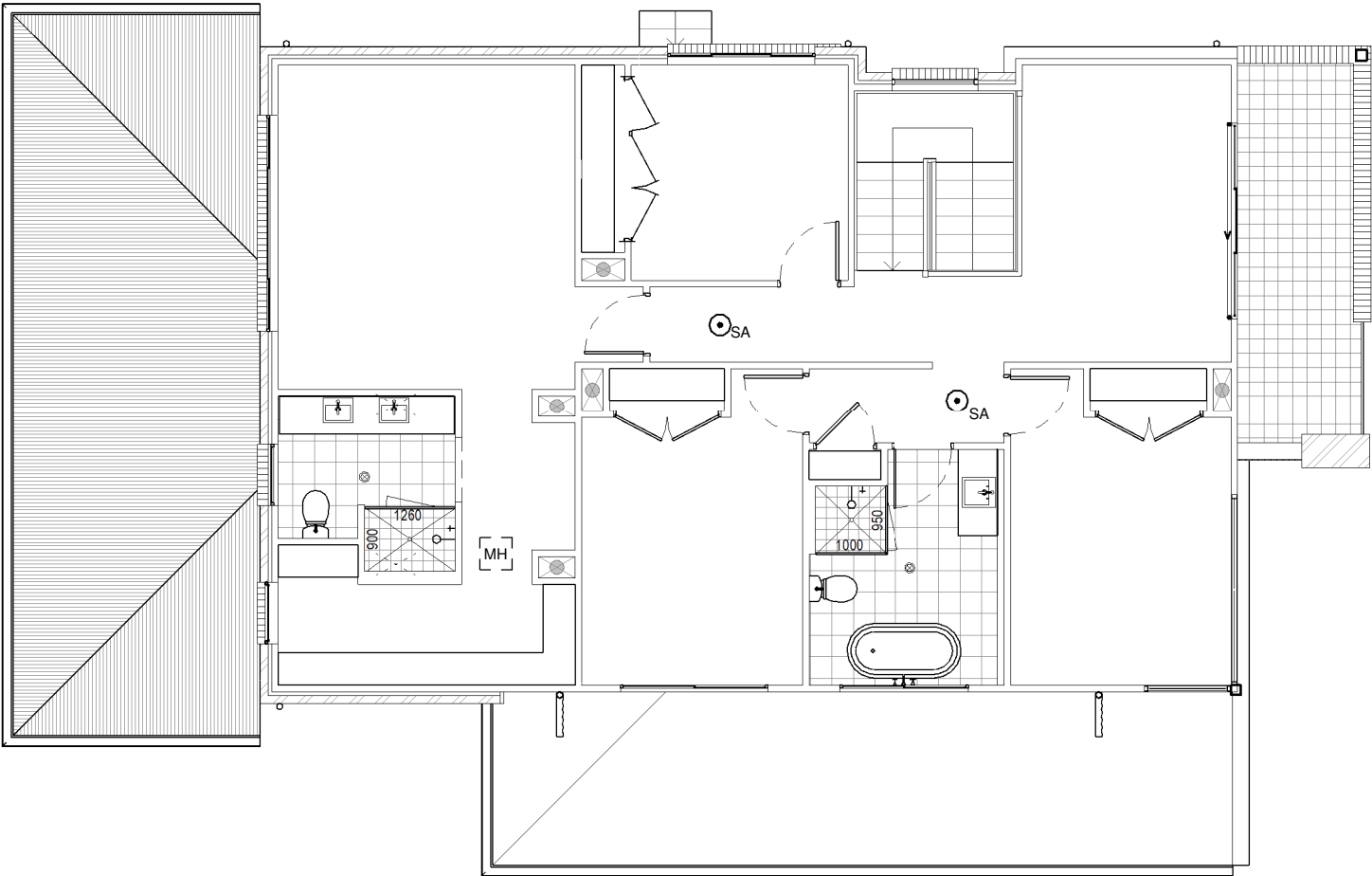
MASTERTON HOMES ELECTRICAL STANDARDS			
SCHEDULE	DPP	SPP	LIGHT POINT
BATHROOM	1		1
BEDROOM - MASTER / BED 1	2		1
BEDROOMS - ALL OTHER (INCLUDES GUEST)	1		1
DINING	1		1
ENSUITE	1		1
FAMILY ROOM	2		2
GARAGE	1		2
GREAT ROOM	2		2
HOME THEATRE	1		1
KITCHEN	2		1
LAUNDRY	1		1
LIVING / LOUNGE ROOM	1		1
POWDER / WC	1		1
STUDY / STUDY NOOK / MEDIA	1		1
WIP / BUTLERS PANTRY			1
ENTRY			1
HALLWAYS (1 PER 3m APPROX.)			1
OUTDOOR - ALFRESCO / BALCONY/ LAUNDRY / PATIO			1
OUTDOOR - GRANNY FLAT			1
STAIRCASE			1
UNDER STAIRCASE STORAGE (DOOR ACCESS)			1
WALK IN ROBES			1
HOME HUB (IF APPLICABLE)	1		
ALARM (IF APPLICABLE)		1	
DISHWASHER		1	
FRIDGE		1	
GARAGE DOOR OPENER		1	
GAS COOKTOP (STAND ALONE)		1	
MICROWAVE (IF APPLICABLE)		1	
RANGEHOOD		1	
MISCELLANEOUS ITEMS - 1 X DATA POINT / 2 X PHONE POINT / 2 X TV POINT			
GENERAL NOTES			
1. ROOM NAMES MAY VARY DEPENDING ON HOUSE DESIGN AND CUSTOMISATION OF STANDARD DESIGN			
2. ALL OTHER ROOMS NOT LISTED IN ABOVE SCHEDULE WILL INCLUDE 1 X DPP / 1 LIGHT POINT			
3. ALFRESCO GREATER THAN 4M - 2 LIGHT POINTS TO BE ALLOWED			
4. TWO WAY SWITCH TO STAIRCASE ONLY (DOUBLE STOREY)			
5. DUCTED EXHUAUST FANS PROVIDED TO WET AREAS WITH SHOWER OR AS PER BCA REQUIREMENTS			
6. FINAL ALLOCATION OF POWER POINTS / SWITCHES TO BE CONFIRMED AT ELECTRICAL CONSULTATION			
7. DATA POINT APPLICABLE ONLY WHEN ULTIMATE INCLUSIONS OR EVOLVE LUXURY PACKAGE SELECTED			



FLOOD LEVEL -	N/A
BAL RATING -	N/A
WIND CLASS -	N1
SLAB CLASS -	H1

 CNR, SAPHO ROAD AND HUME HIGHWAY, WARWICK FARM, NSW 2170 PH:1300 4HOMES(1300 446 637) WWW.MASTERTON.COM.AU LICENCE No. 35558C / ABN. 52 002 873 047	COPYRIGHT Masterton Homes is the legal and beneficial owner of the copyright in this plan and no part of this plan may be reproduced. Unauthorised use, copy, amendment or adaption will be prosecuted	GENERAL NOTE Do not scale drawings use figured dimensions only. Check & verify dimension & levels prior to the commencement of any work. All discrepancies to be reported to the drafting office	CLIENT'S SIGNATURE 1		For:	KONSTADINOS PAPAILIADIS & SOUZY CHRISTOFORIDIS			DWG:		FIRST FLR ELECTRICAL PLAN		Stage: COUNCIL SUBMISSION				JOB No. 2018920					
			CLIENT'S SIGNATURE 2		Address :	14 VICTORY STREET, BELMORE NSW 2192			Design:	SANCTUARY												
			Lot No : 3		DP :	347819					Edition:	ULTIMATE INCLUSIONS	Garage Location:	LHS	Drawn Date:	19.10.2023	Drawn By:	MK	Rev. Date:	23.02.2024	Scale @ A3:	1 : 100
			I ACCEPT AND UNDERSTAND THE PLANS AND DOCUMENTS THAT HAVE BEEN PROVIDED TO ME BY MASTERTON HOMES.		DATE	CANTERBURY-BANKSTOWN																

FINISHES LEGEND	
MOROKA FINISH RAKED JOINT 1 CRS BELOW FFL @ FLASHING LEVEL	
ACRYLIC RENDER RAKED JOINT 1 CRS BELOW FFL @ FLASHING LEVEL	
FEATURE BRICK WORK	
FEATURE TILING	
FEATURE STACK STONE	
FINISH BY OWNER	
TIMBER CLADDING CAMBIA - ALL STANDARD SITES MERBAU - BUSHFIRE AFFECTED SITES REFER TO TENDER AND SIGNED COLOURS PLANS FOR EXTERNAL APPLICATION DETAILS	

KEYNOTE LEGEND	
A.C.	AIR CONDITIONING
CEJ	CEILING JOINT
CJ	CONSTRUCTION JOINT
DEB	DROP EDGE BEAM TO ENG. DETAILS
DP	DOWNPIPE
DS	DOUBLE STUD
DW	DISHWASHER
FW	FLOOR WASTE
GD	
GTAP	GARDEN TAP
HWS	HOT WATER SYSTEM
MH	MANHOLE
MW	MICROWAVE
SA	SMOKE ALARM
SP	STACK POINT
WM	WASHING MACHINE

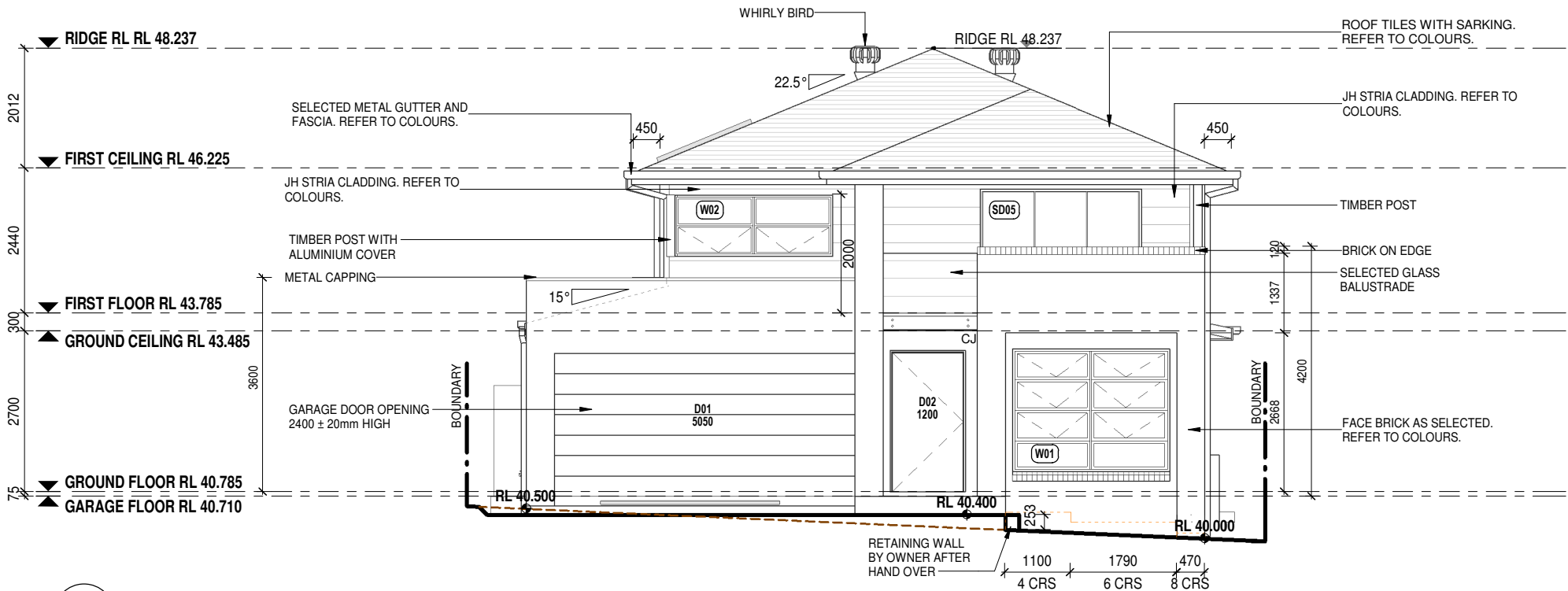

1 SOUTH-WEST (FRONT) ELEVATION
03.00 1 : 100

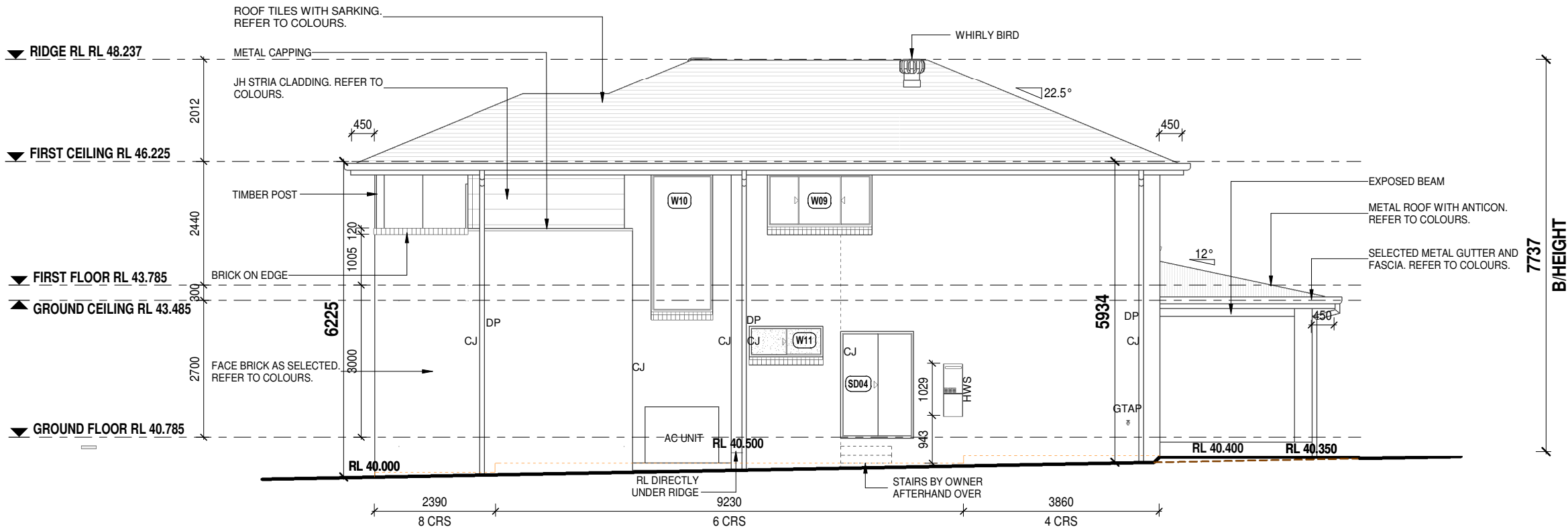

2 SOUTH-EAST (RIGHT) ELEVATION
03.00 1 : 100

FLOOD LEVEL -	N/A
BAL RATING -	N/A
WIND CLASS -	N1
SLAB CLASS -	H1

FINISHES LEGEND	
MOROKA FINISH RAKED JOINT 1 CRS BELOW FFL @ FLASHING LEVEL	
ACRYLIC RENDER RAKED JOINT 1 CRS BELOW FFL @ FLASHING LEVEL	
FEATURE BRICK WORK	
FEATURE TILING	
FEATURE STACK STONE	
FINISH BY OWNER	
TIMBER CLADDING CAMBIA - ALL STANDARD SITES MERBAU - BUSHFIRE AFFECTED SITES REFER TO TENDER AND SIGNED COLOURS PLANS FOR EXTERNAL APPLICATION DETAILS	

KEYNOTE LEGEND	
A.C.	AIR CONDITIONING
CEJ	CEILING JOINT
CJ	CONSTRUCTION JOINT
DEB	DROP EDGE BEAM TO ENG. DETAILS
DP	DOWNPIPE
DS	DOUBLE STUD
DW	DISHWASHER
FW	FLOOR WASTE
GD	
GTAP	GARDEN TAP
HWS	HOT WATER SYSTEM
MH	MANHOLE
MW	MICROWAVE
SA	SMOKE ALARM
SP	STACK POINT
WM	WASHING MACHINE

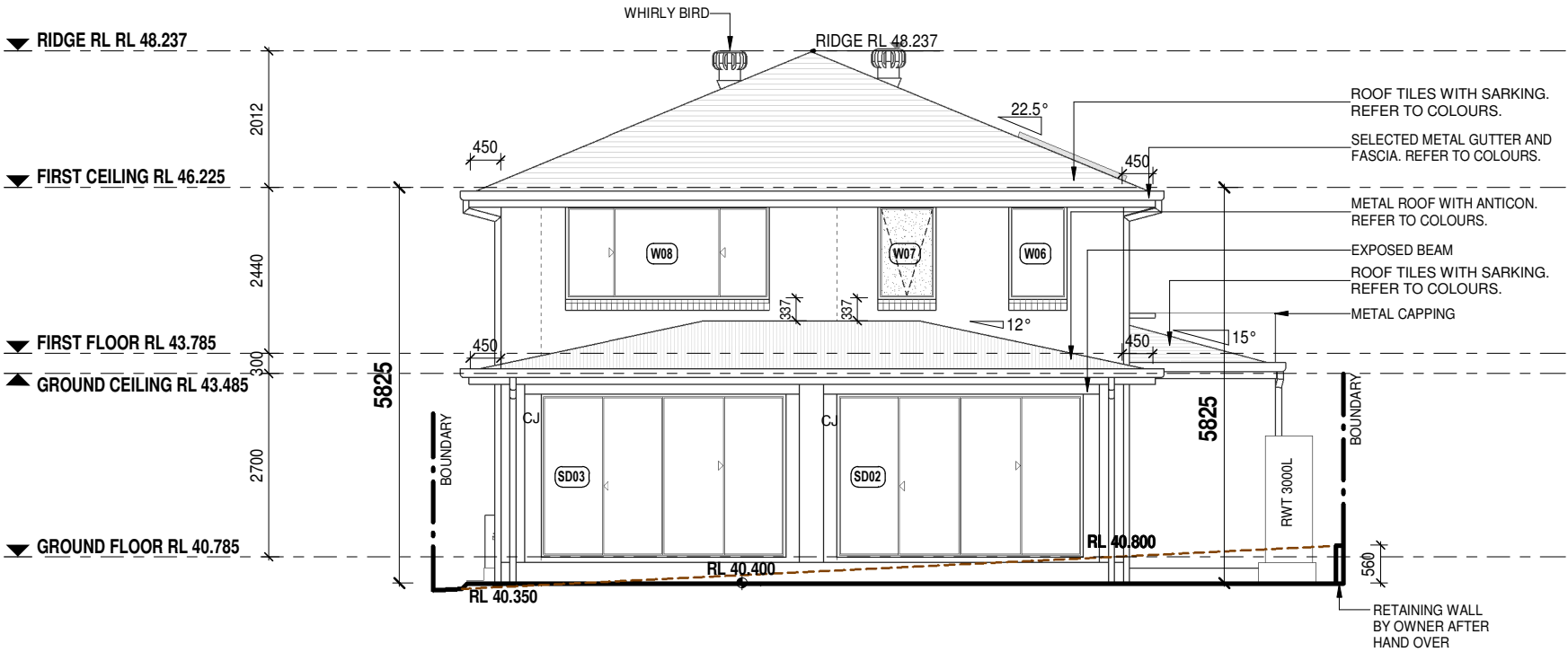

1 NORTH EAST (REAR) ELEVATION
03.01 1 : 100

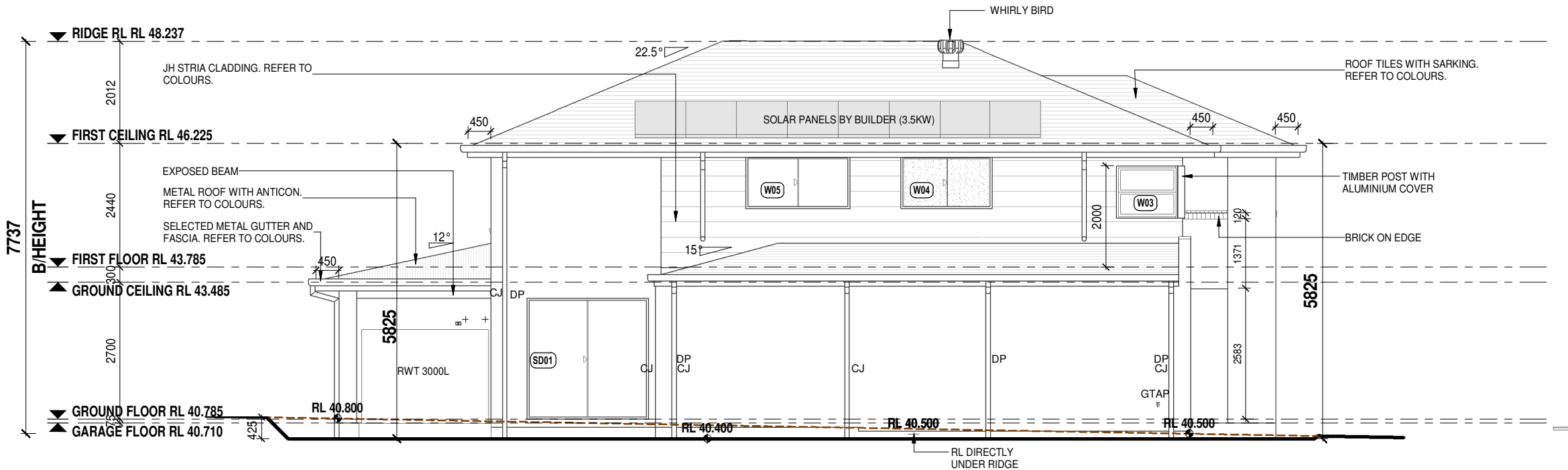

2 NORTH-WEST (LEFT) ELEVATION
03.01 1 : 100

FLOOD LEVEL -	N/A
BAL RATING -	N/A
WIND CLASS -	N1
SLAB CLASS -	H1

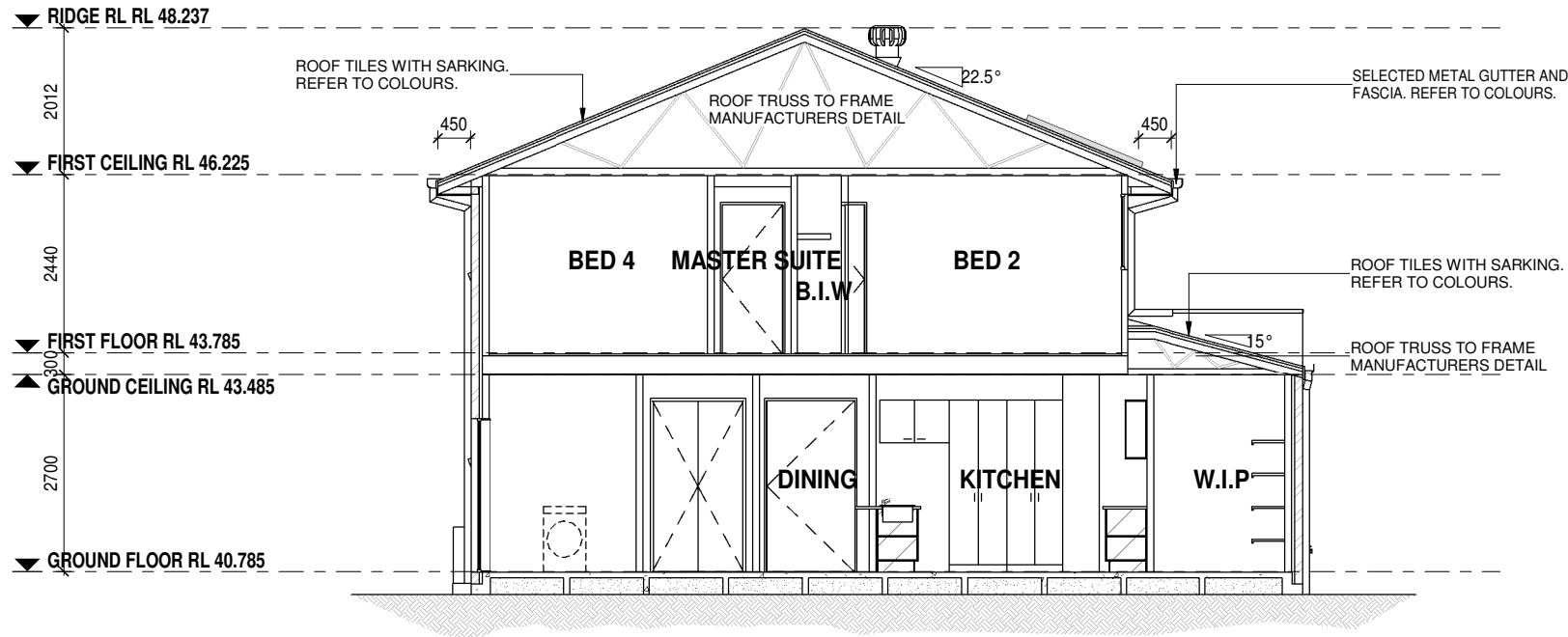

A
04.00
SECTION A-A
1 : 100

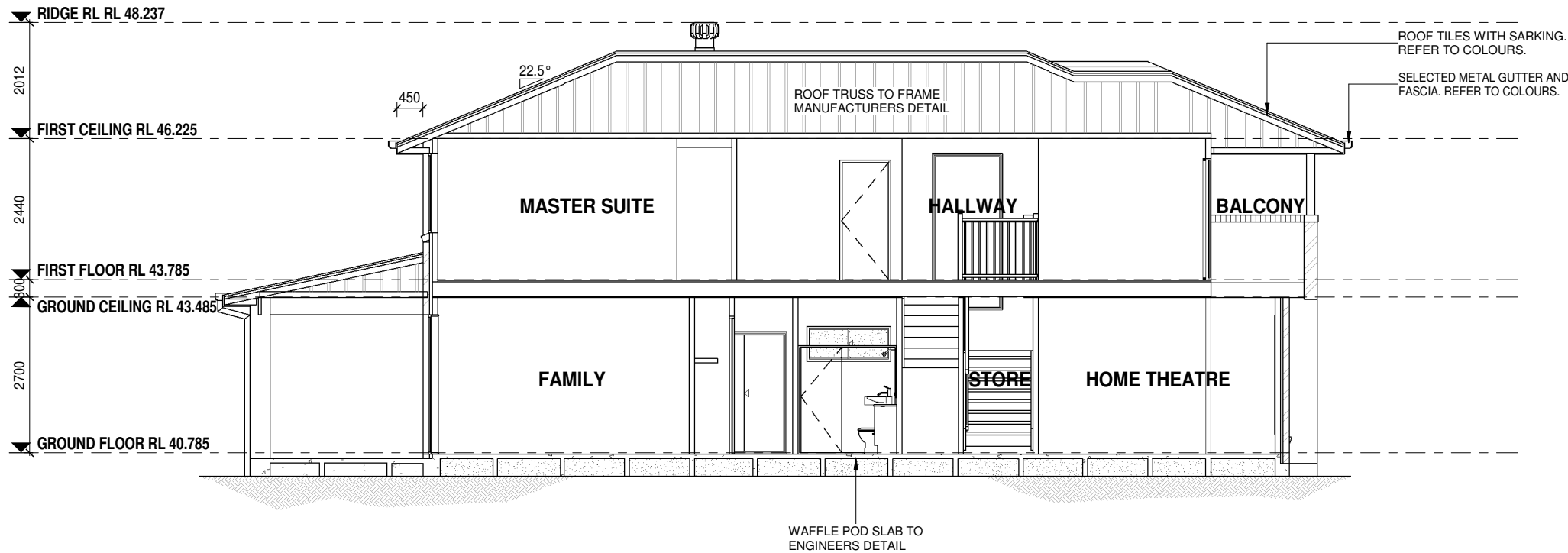

B
04.00
SECTION B-B
1 : 100

ADDITIONAL FRAMING NOTES

- SQUARE SET OPENINGS TO GROUND FLOOR 2340mm HIGH (UNLESS SPECIFIED ON FLOOR PLANS).
- SQUARE SET OPENINGS TO FIRST FLOOR 2040mm HIGH (UNLESS SPECIFIED ON FLOOR PLANS).
- mm TIMBER FLOORING BY MASTERTON/OWNER TO THE FOLLOWING AREAS:
 - A. BEDROOM, STUDY, MEDIA, ETC.
- SKIRTING TO BE TACKED IN PLACE DUE TO TIMBER FLOORING TO SELECTED AREAS:
 - A. BEDROOM, STUDY, MEDIA, ETC.
- SKIRTING FRAMING BLOCKS REQUIRED DUE TO TIMBER FLOORING TO SELECTED AREAS:
 - A. BEDROOM, STUDY, MEDIA, ETC.

INSULATION UPGRADES

- ADDITIONAL INSULATION UPGRADES TO FOLLOWING :
- R2.5 BRADFORD INSULATION BATTS TO EXTERNAL FRAMED WALLS OF LIVING AREAS & INCLUDING WALLS BETWEEN GARAGE & LIVING AREAS
 - R4.1 BRADFORD INSULATION BATTS TO CEILINGS OF LIVING AREAS (EXCLUDING GARAGE).
 - REFER TO BASIX BOX FOR STANDARD INSULATION REQUIREMENTS
 - BRADFORD ENVIROSEAL WALL WRAP RW TO THE EXTERNAL WALLS OF THE DWELLING.

FLOOD LEVEL -	N/A
BAL RATING -	N/A
WIND CLASS -	N1
SLAB CLASS -	H1



CNR, SAPHO ROAD AND HUME HIGHWAY,
WARWICK FARM, NSW 2170
PH:1300 4HOMES(1300 446 637) WWW.MASTERTON.COM.AU
LICENCE No. 35558C / ABN. 52 002 873 047

COPYRIGHT

Masterton Homes is the legal and beneficial owner of the copyright in this plan and no part of this plan may be reproduced, copied, amended or adapted without the written consent of Masterton Homes.

GENERAL NOTE

Do not scale drawings: use figured dimensions only. Check & verify dimension & levels prior to the commencement of any work. All discrepancies to be reported to the drafting office.

CLIENT'S SIGNATURE 1

CLIENT'S SIGNATURE 2

I ACCEPT AND UNDERSTAND THE PLANS AND DOCUMENTS THAT HAVE BEEN PROVIDED TO ME BY MASTERTON HOMES.

DATE

For:

KONSTADINOS PAPAILIADIS & SOUZY CHRISTOFORIDIS

Address : 14 VICTORY STREET, BELMORE NSW 2192

Lot No : 3

DP : 347819

Council: CANTERBURY-BANKSTOWN

North Point



DWG:

SECTIONS

Design: SANCTUARY

Facade: MODERN

Edition: ULTIMATE INCLUSIONS

Stage:

COUNCIL SUBMISSION

Drawn Date: 19.10.2023

Drawn By: MK

Rev. Date: 23.02.2024

Scale @ A3: 1 : 100

JOB No.

2018920

Sheet No.

04.00

Revision:

5

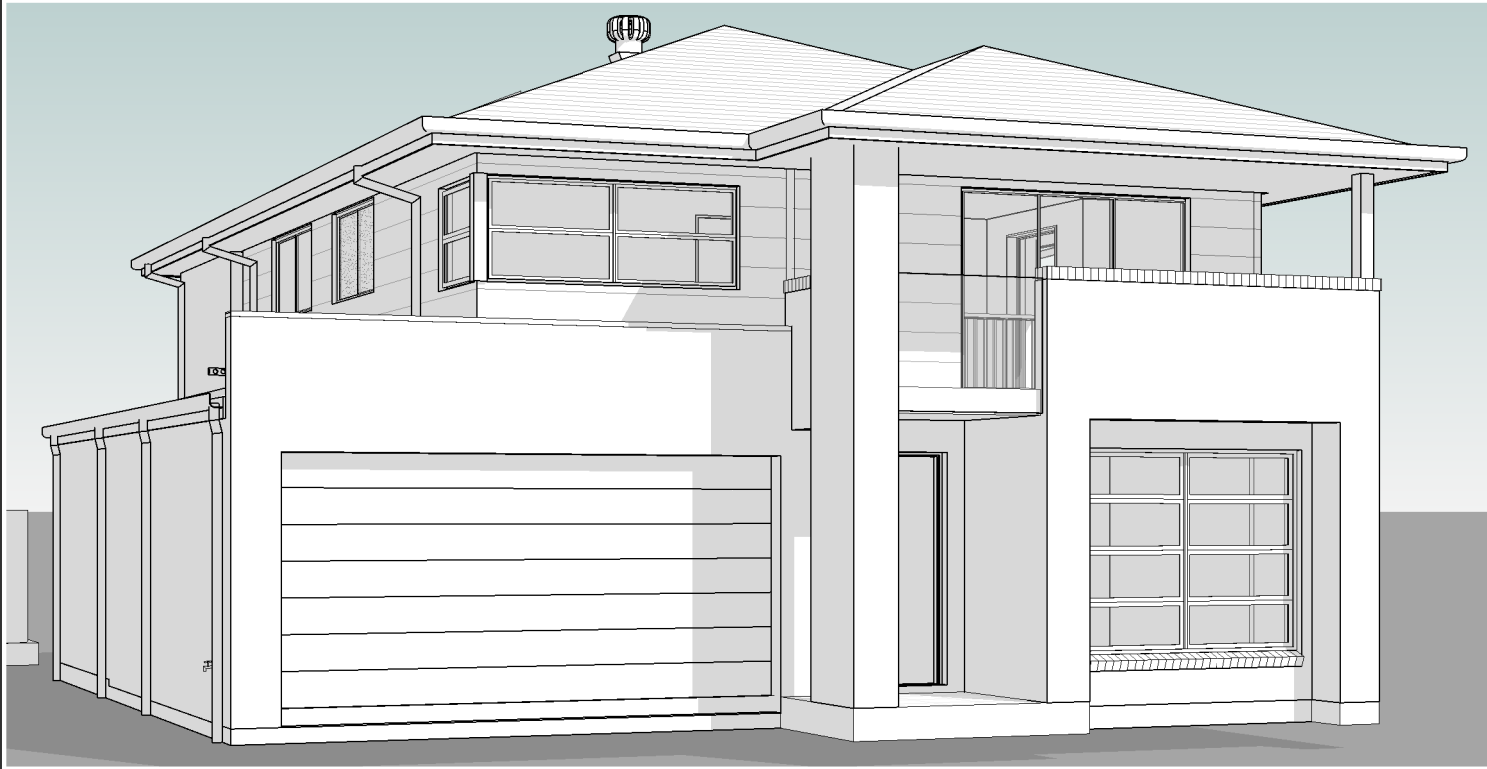

1 FRONT LEFT VIEW
05.00



2 FRONT RIGHT VIEW
05.00

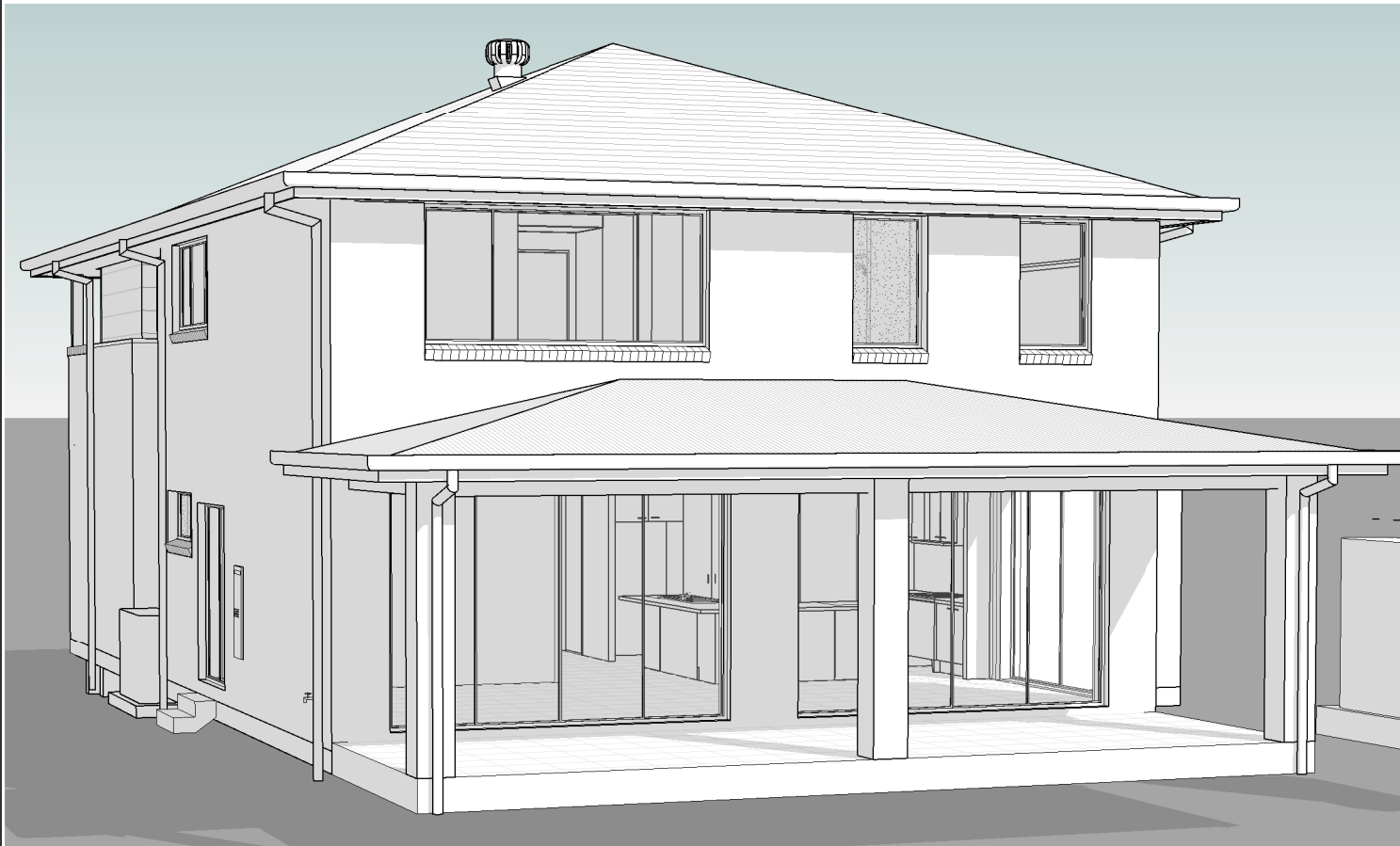

3 REAR VIEW LEFT
05.00

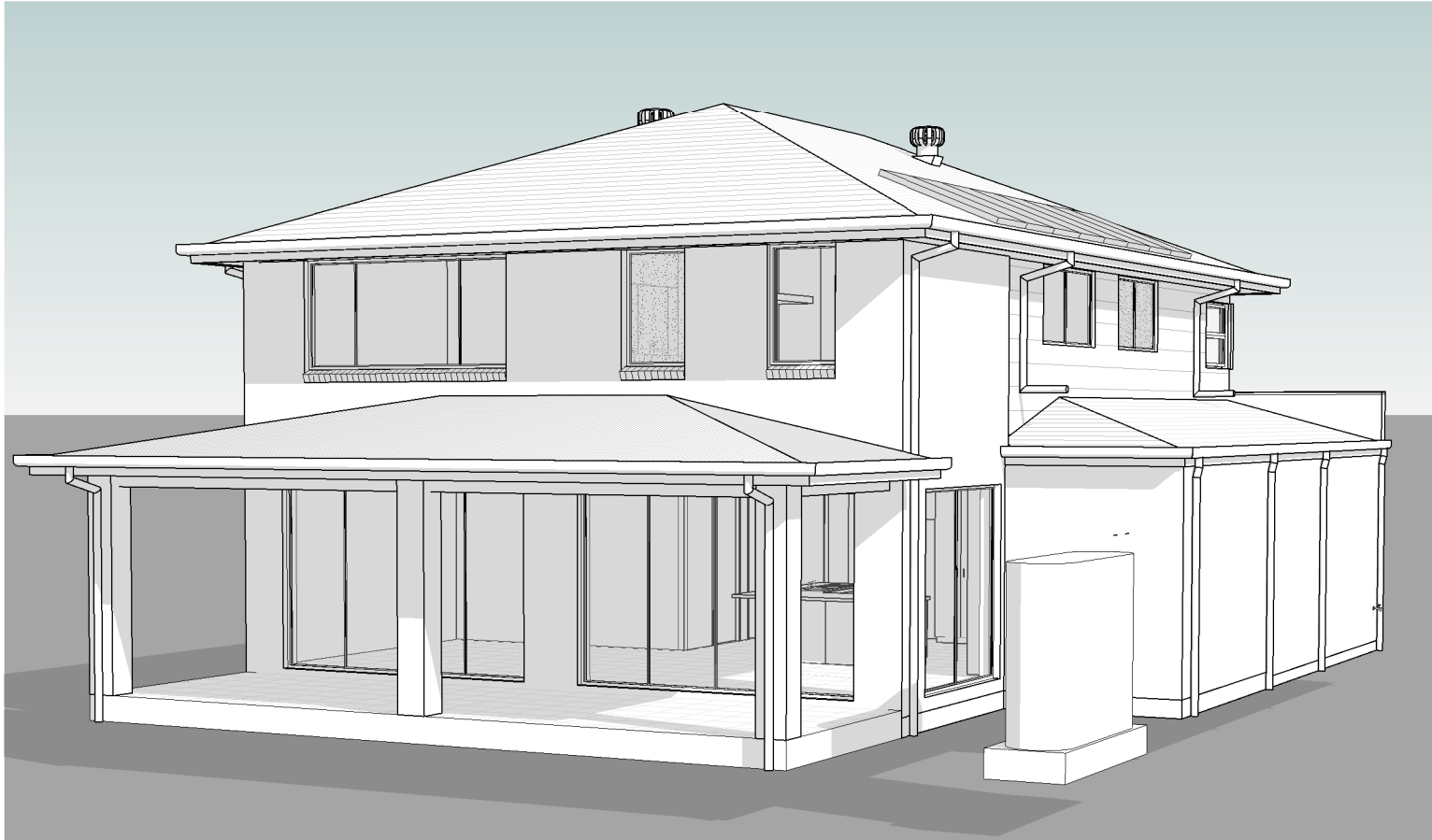

4 REAR VIEW RIGHT
05.00

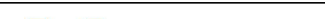
 <div>CNR. SAPHO ROAD AND HUME HIGHWAY, WARWICK FARM, NSW 2170 PH:1300 4HOMES(1300 446 637) WWW.MASTERTON.COM.AU LICENCE No. 35558C / ABN. 52 002 873 047</div>	<div><div>COPYRIGHT</div><div>Masterton Homes is the legal and beneficial owner of the copyright in this plan and no part of this plan may be reproduced, copy, amendment or adoption will be prosecuted</div></div>	<div><div>GENERAL NOTE</div><div>Do not scale drawings use figured dimensions only. Check & verify dimension & levels prior to the commencement of any work. All discrepancies to be reported to the drafting office</div></div>	CLIENT'S SIGNATURE 1		For: KONSTADINOS PAPAILIADIS & SOUZY CHRISTOFORIDIS		North Point	DWG: COLOURS PERSPECTIVES		Stage: COUNCIL SUBMISSION				JOB No. 2018920		
	CLIENT'S SIGNATURE 2		Address : 14 VICTORY STREET, BELMORE NSW 2192		Design: SANCTUARY			Facade: MODERN		Garage Location: LHS	Drawn Date: 19.10.2023	Drawn By: MK	Rev. Date: 23.02.2024	Scale @ A3:	Sheet No. 05.00	Revision: 5
	Lot No : 3		DP : 347819		Edition: ULTIMATE INCLUSIONS											
	Council: CANTERBURY-BANKSTOWN		I ACCEPT AND UNDERSTAND THE PLANS AND DOCUMENTS THAT HAVE BEEN PROVIDED TO ME BY MASTERTON HOMES.													

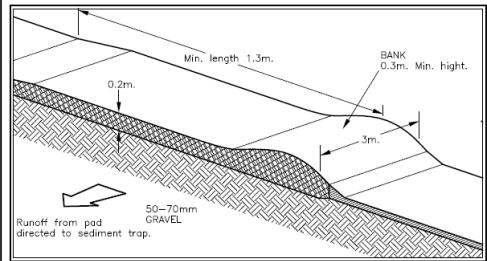

TEMPORARY CONSTRUCTION EXIT

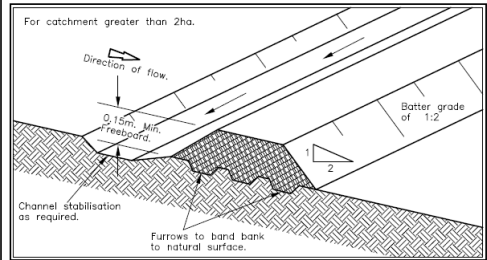

DIVERSION BANK AND CHANNEL

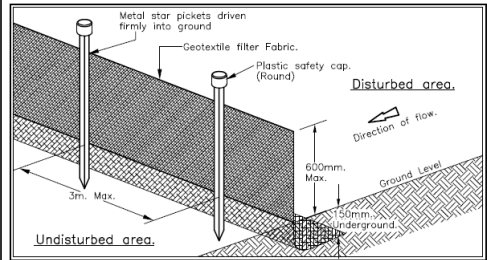

SEDIMENT FENCE

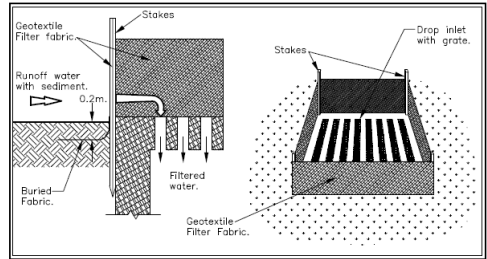

GEOTEXTILE FILTER FABRIC DROP INLET SEDIMENT TRAP

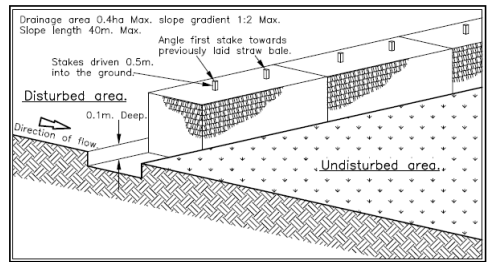

STRAW BALE SEDIMENT FILTER

TEMPORARY STORMWATER DISPOSAL

ALL SITE STORMWATER DURING CONSTRUCTION SHALL BE DISPOSED OF ACCORDING TO THE EPA'S MANAGEMENT OF URBAN STORMWATER FOR CONSTRUCTION ACTIVITIES (REFER TO SITE PLAN).

SEDIMENT CONTROL

GEOTEXTILE FABRIC SHALL BE PLACED ON THE BOUNDARY OF THE SITE TO PREVENT SEDIMENT WASHING FROM THE SITE INTO COUNCIL'S STORMWATER SYSTEM.

EROSION / DUST CONTROL

STOCKPILE AREAS SHALL BE ALLOCATED WITHIN THE SITE IN ADVANCE TO STOCKPILING OF MATERIALS ON PAVEMENT, VERGE AND ROAD SURFACES.

RUBBISH DISPOSAL

ALL RUBBISH SHALL BE CONTAINED IN THE TRADE WASTE AREA NOMINATED ON SITE PLAN. PUBLIC PROPERTY WILL BE KEPT FREE OF RUBBISH AT ALL TIMES.

ADOPTED SITE ENVIRONMENTAL MANAGEMENT PLAN

- THE APPLICANT, OWNER, BUILDER, SUBCONTRACTORS, CONSULTANTS AND ALL OTHER INVOLVED IN THE CONSTRUCTION OF THE PROPOSED RESIDENCE ARE TO BE MADE FULLY AWARE OF ADOPTED SITE ENVIRONMENTAL MANAGEMENT PLAN APPLYING TO THE LAND, REFERRED TO IN THE SECTION 88B INSTRUMENT, AND ARE TO COMPLY IN ALL REGARDS, WITH THE PLAN. A COPY OF THE PLAN IS TO BE RETAINED ON SITE FOR REFERENCE AS REQUIRED. THIS PROVISION APPLIES TO ALL WORKS ASSOCIATED WITH THE CONSTRUCTION OF THE DWELLING, INCLUDING LANDSCAPING WORKS.



CNR, SAPHO ROAD AND HUME HIGHWAY,
WARWICK FARM, NSW 2170
PH:1300 4HOMES(1300 446 637) WWW.MASTERTON.COM.AU
LICENCE No. 35558C / ABN. 52 002 873 047

COPYRIGHT

Masterton Homes is the legal and beneficial owner of the copyright in this plan and no part of this plan may be reproduced. Unauthorised use, copy, amendment or adaption will be prosecuted

GENERAL NOTE

Do not scale drawings use figured dimensions only. Check & verify dimension & levels prior to the commencement of any work. All discrepancies to be reported to the drafting office

CLIENT'S SIGNATURE 1

CLIENT'S SIGNATURE 2

I ACCEPT AND UNDERSTAND THE PLANS AND DOCUMENTS THAT HAVE BEEN PROVIDED TO ME BY MASTERTON HOMES.

DATE

For:

KONSTADINOS PAPAILIADIS & SOUZY CHRISTOFORIDIS

Address :

14 VICTORY STREET, BELMORE NSW 2192

Lot No :

3

DP : 347819

Council:

CANTERBURY-BANKSTOWN

North Point

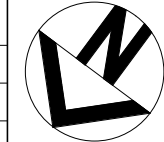

DWG:

CONST. MGMT CTRL / SEDIMENT PLAN

Design: SANCTUARY

Facade: MODERN

Edition: ULTIMATE INCLUSIONS

Stage:

COUNCIL SUBMISSION

Drawn Date:

Drawn By:

Rev. Date:

Scale @ A3:

1 : 200

JOB No.

2018920

Sheet No.

06.00

Revision:

5

ACCOMPANY NOTES TO PLAN

- CONSTRUCTION VEHICLES ARE TO LEAVE & ENTER THE SITE OVER AN ALL WEATHER SURFACE CONSISTING OF COURSE CRUSHED STONE OR BLUE METAL CONSTRUCTED WITHIN THE FRONT SETBACK AREA OPPOSITE THE EXISTING FOOTPATH CROSSING.
- EXCAVATION MACHINERY ARE TO BE UNLOADED & LOADED UPON THIS ALL WEATHER SURFACE. CONCRETE PUMPS & TRUCKS WILL ALSO UTILISE THE ALL WEATHER SURFACE FOR THEIR OPERATIONS.
- MATERIALS WILL BE UNLOADED UPON THE ALL WEATHER SURFACE WITHIN THE FRONT SETBACK AREA BY MEANS OF CRANES MOUNTED ON THE BACK OF DELIVERY TRUCKS OR UNLOADED BY HAND. IT IS NOT ENVISAGED THAT A MOBILE CRANE WILL BE REQUIRED DURING THE CONSTRUCTION PROCESS.
- SOME STOCKPILING OF TOPSOIL REMOVED FROM THE BUILDING AREA MAY BE STORED ON THE SITE DURING THE CONSTRUCTION WITHIN THE PROPERTY IN AN AREA ENCLOSED WITHIN THE SEDIMENT CONTROL FENCING.
- ALL EXCAVATED & CONSTRUCTION MATERIALS, SHED, SKIP BINS, TEMPORARY WATER CLOSETS, SPOIL & EQUIPMENT, ETC SHALL BE KEPT WITHIN THE PROPERTY. NO VEHICLES OR MACHINES SHALL STAND ON COUNCIL FOOTPATH FOR LARGE LENGTHS OF TIME.
- ALL RUBBISH & RECYCLABLE MATERIALS SHALL BE STOCKPILED IN WASTE BINS IN THE AREA NOMINATED ON THE SITE PLAN WITHIN THE SITE BOUNDARY. PUBLIC PROPERTY WILL BE KEPT FREE OF RUBBISH & RECYCLABLES AT ALL TIMES. ANY WASTE MATERIALS SHALL BE REGULARLY COLLECTED FROM THE SITE & DISPOSED OF IN AN APPROPRIATE FASHION.
- ANY BUILDING / DEMOLITION WORKS INVOLVING ASBESTOS SHALL BE CARRIED OUT IN ACCORDANCE WITH THE RELEVANT STANDARDS.
- VEHICLES LEAVING THE SITE WILL DO SO VIA THE ALL WEATHER BALLAST DRIVEWAY MADE OF COURSE AGGREGATE OR SIMILAR LOCATED WITHIN THE FRONT SETBACK AREA OF THE DEVELOPMENT. ANY DIRT OR MATERIAL DEPOSITED ON THE ROADWAY IS TO BE PROMPTLY CLEANED.
- ADEQUATE SAFETY SIGNAGE MUST BE ERRECTED IN A PROMINENT POSITION ON THE WORK SITE, WARNING OF UNAUTHORISED ENTRY TO WORK SITE & INTENDING DAMAGES.
- SAFETY FENCES SHALL BE PROVIDED AROUND ALL BOUNDARIES UNLESS A CONTINUOUS STRUCTURALLY ADEQUATE FENCE PRESENTLY EXIST. THE FENCING SHALL BE ADEQUATE TO RESTRICT PUBLIC ACCESS TO THE SITE WHEN BUILDING WORKS IS NOT IN PROGRESS OR THE SITE IS UNOCCUPIED.
- NOISE LEVEL SHALL BE KEPT BELOW COUNCIL REGULATION LEVELS. BUILDING DEMOLITION WORKS SHALL ONLY BE CARRIED OUT BETWEEN HOURS & DAYS SPECIFIED BY COUNCIL.
- GEOTEXTILE FABRIC SHALL BE PLACED ON THE INSIDE OF THE SITE FENCING PRIOR TO SITE DISTURBANCE TO PREVENT SEDIMENT WASHING FROM CLEARED AND DISTURBED AREAS OF THE SITE INTO THE STORMWATER SYSTEM DURING CONSTRUCTION UNCONTAMINATED RUNOFF FROM CLEARED OR DISTURBED AREAS IS TO BE DIRECTED TO A TEMPORARY SILT ARRESTOR PIT THAT SHALL BE PROVIDED WITHIN THE SITE AT THE STREET BOUNDARY PROCESSING SITE STORMWATER BEFORE IT IS DISCHARGED TO THE STEET DRAINAGE SYSTEM OR WATERCOURSE.
- ALL TOP SOIL STRIPPED & STOCKPILED ON SITE IS TO BE PLACED IN NOMINATED AREAS ON PLAN. ALL DISTURBED AREAS ARE TO BE STABILISED UPON THE COMPLETION OF BUILDING WORKS.
- ALL SEDIMENT CONTROL STRUCTURES ARE TO BE CONTINUALLY MAINTAINED DURING CONSTRUCTION AND INSPECTED FOR STRUCTURAL DAMAGE AFTER EACH RAINFALL EVENT, WITH TRAPPED SEDIMENT BEING REMOVED TO THE TOPSOIL STOCKPILE.
- WHERE THERE IS A POTENTIAL OF SITE EROSION TO PRODUCE EXCESSIVE SEDIMENT RUNOFF, SUITABLE GEOTEXTILE BARRIERS SHALL BE PLACED TO ALLEVIATE THE RISK ACCORDINGLY. BARE SURFACED SHALL BE KEPT MOIST TO REDUCE DUST LEVELS. GEOTEXTILE FABRIC LOCATED ON THE INSIDE OF THE FENCES SHALL ALSO BE UTILISED FOR DUST CONTROL WHERE NECESSARY.

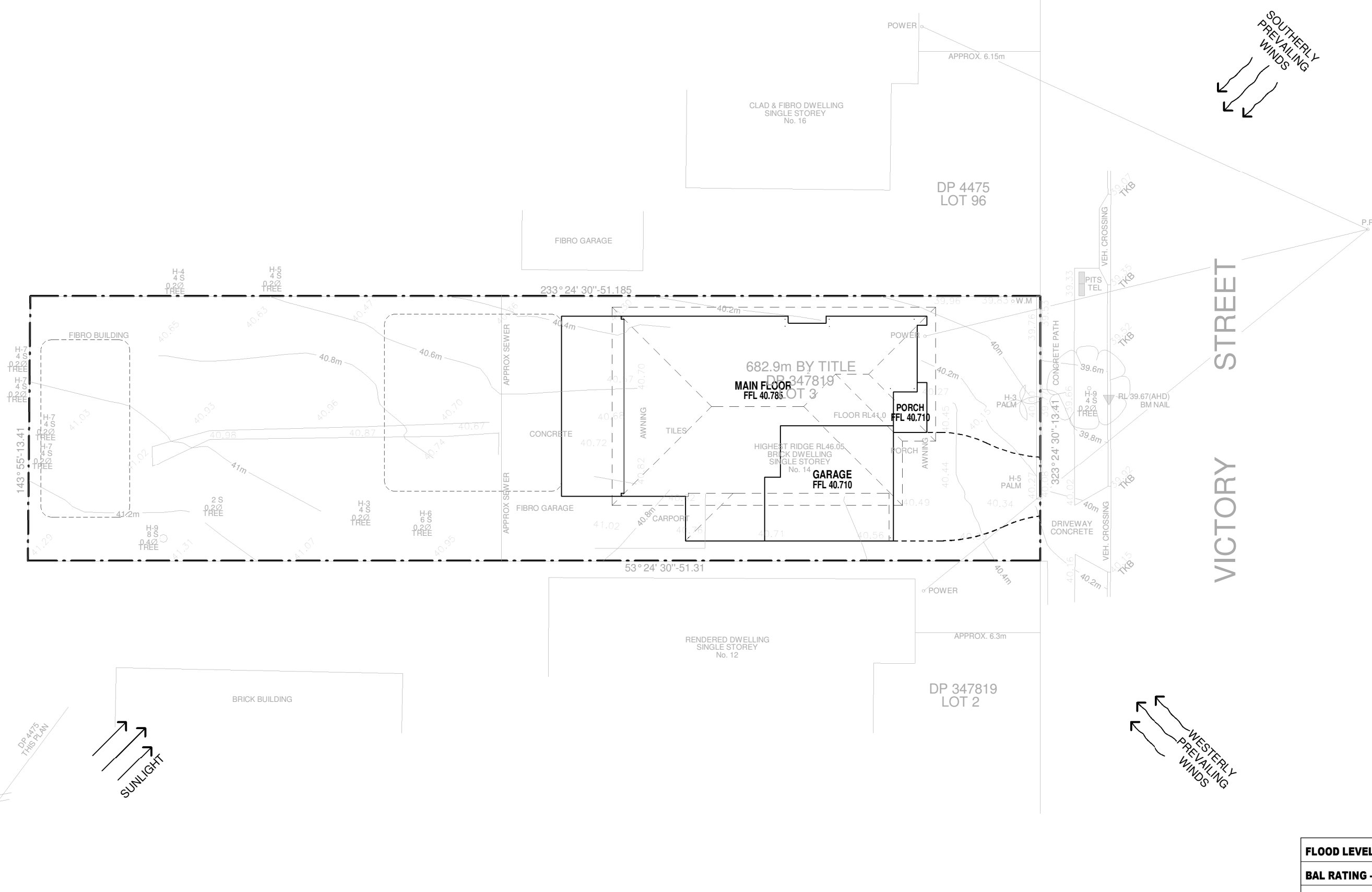

MASTERTON CNR. SAPHO ROAD AND HUME HIGHWAY, WARWICK FARM, NSW 2170 PH:1300 4HOMES(1300 446 637) WWW.MASTERTON.COM.AU LICENCE No. 35558C / ABN. 52 002 873 047		COPYRIGHT Masterton Homes is the legal and beneficial owner of the copyright in this plan and no part of this plan may be reproduced. Unauthorized use, copy, amendment or adoption will be prosecuted.	GENERAL NOTE Do not scale drawings use figured dimensions only. Check & verify dimension & levels prior to the commencement of any work. All discrepancies to be reported to the drafting office.	CLIENT'S SIGNATURE 1 CLIENT'S SIGNATURE 2 I ACCEPT AND UNDERSTAND THE PLANS AND DOCUMENTS THAT HAVE BEEN PROVIDED TO ME BY MASTERTON HOMES. DATE	For: KONSTADINOS PAPAILIADIS & SOUZY CHRISTOFORIDIS Address : 14 VICTORY STREET, BELMORE NSW 2192 Lot No : 3 Council: CANTERBURY-BANKSTOWN	DP : 347819	North Point 	DWG: SITE ANALYSIS PLAN Design: SANCTUARY Facade: MODERN Edition: ULTIMATE INCLUSIONS	Garage Location: LHS	Stage: COUNCIL SUBMISSION	JOB No. 2018920
Drawn Date: 19.10.2023		Drawn By: MK	Rev. Date: 23.02.2024	Scale @ A3: 1 : 200	Sheet No. 06.01	Revision: 5					

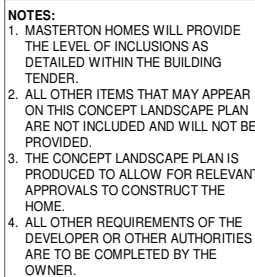
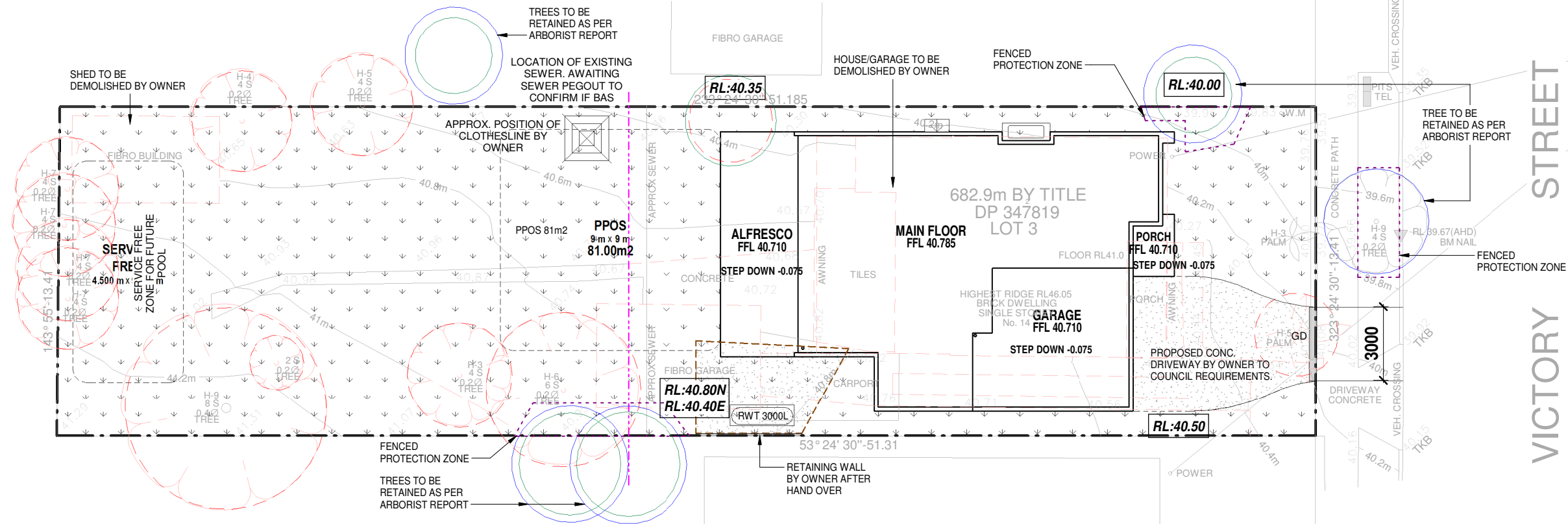

MASTERTON

CNR, SAPPHO ROAD AND HUME HIGHWAY,
WARWICK FARM, NSW 2170
PH-1300 4HOMES (1300 446 637) WWW.MASTERTON.COM.AU
LICENCE No. 35558C / ABN. 52 002 873 047

Masterton Homes is the legal and beneficial owner of the copyright in this plan and no part of this plan may be reproduced. Unauthorised use, copy, amendment or adaptation will be prosecuted.

Do not scale drawings
figured dimensions only

Check & verify dimensi
& levels prior to the
commencement of any
work.

All discrepancies to be
reported to the drafting
office

	CLIENT'S SIGNATURE 2
	I ACCEPT AND UNDERSTAND THE PLANS AND DOCUMENTS THAT HAVE BEEN PROVIDED TO ME BY MASTERSTON HOMES



COUNCIL SUBMISSION

2018920

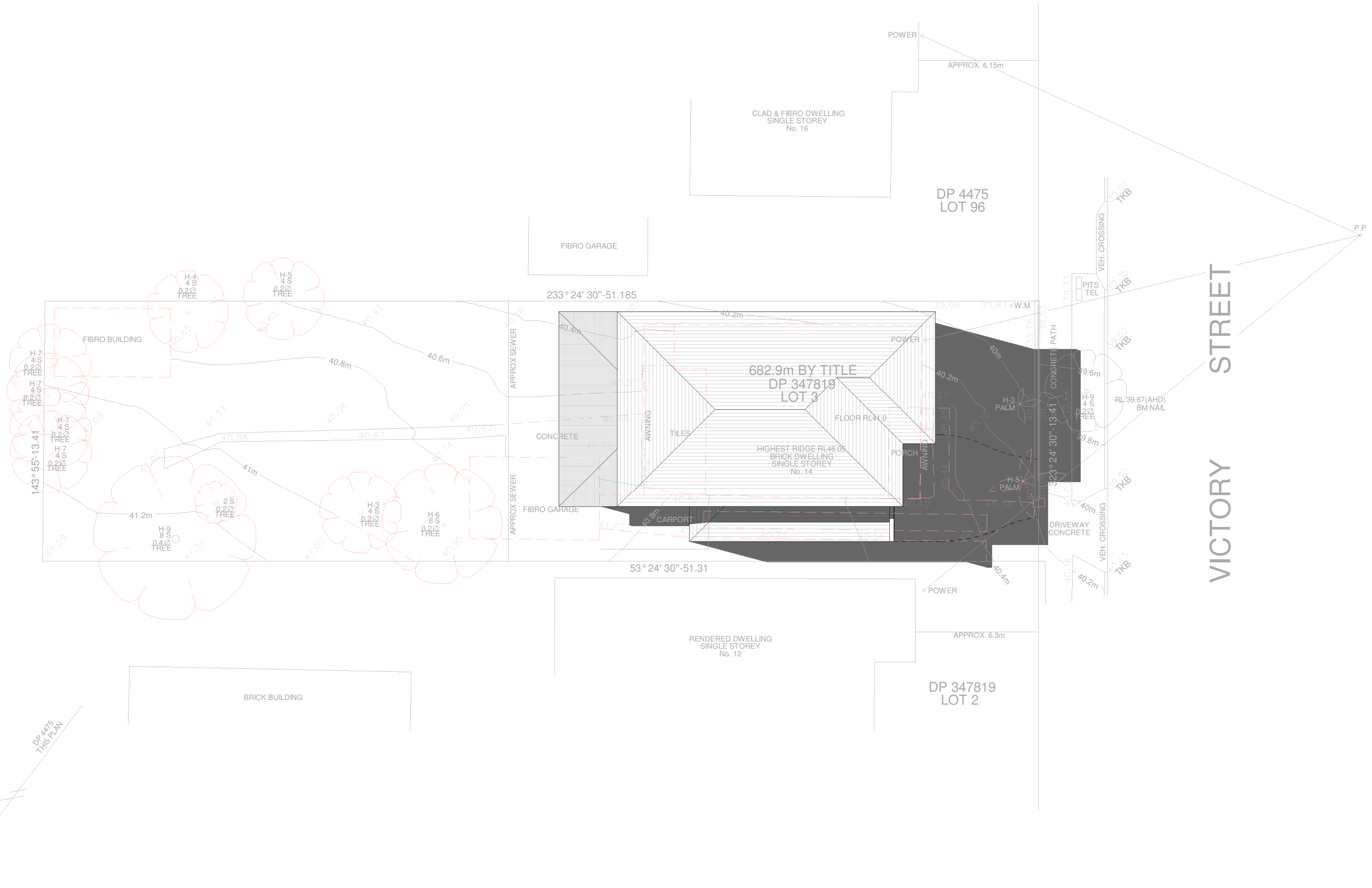

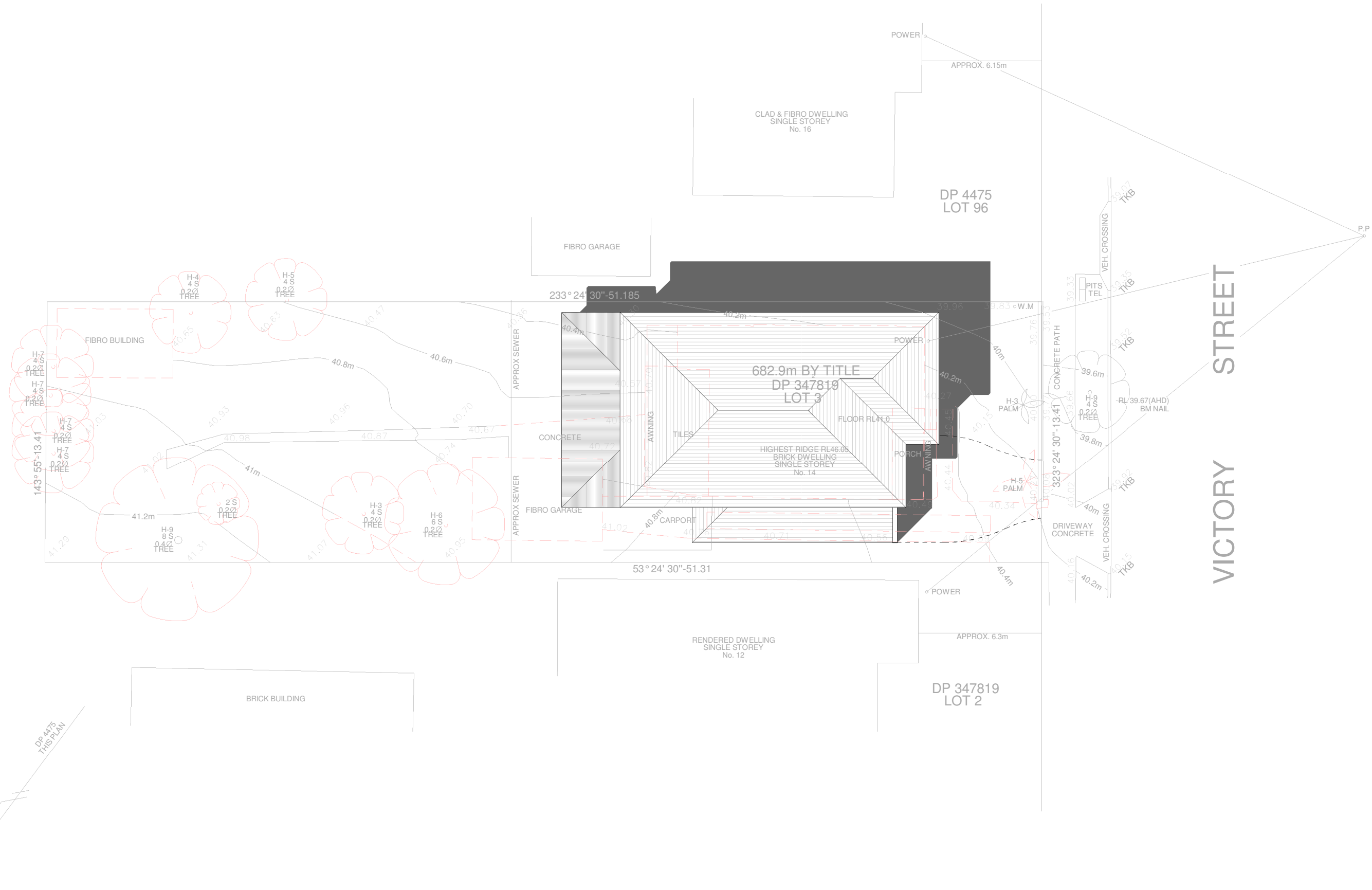
Plot Date: 23/02/2024 12:19:15 PM



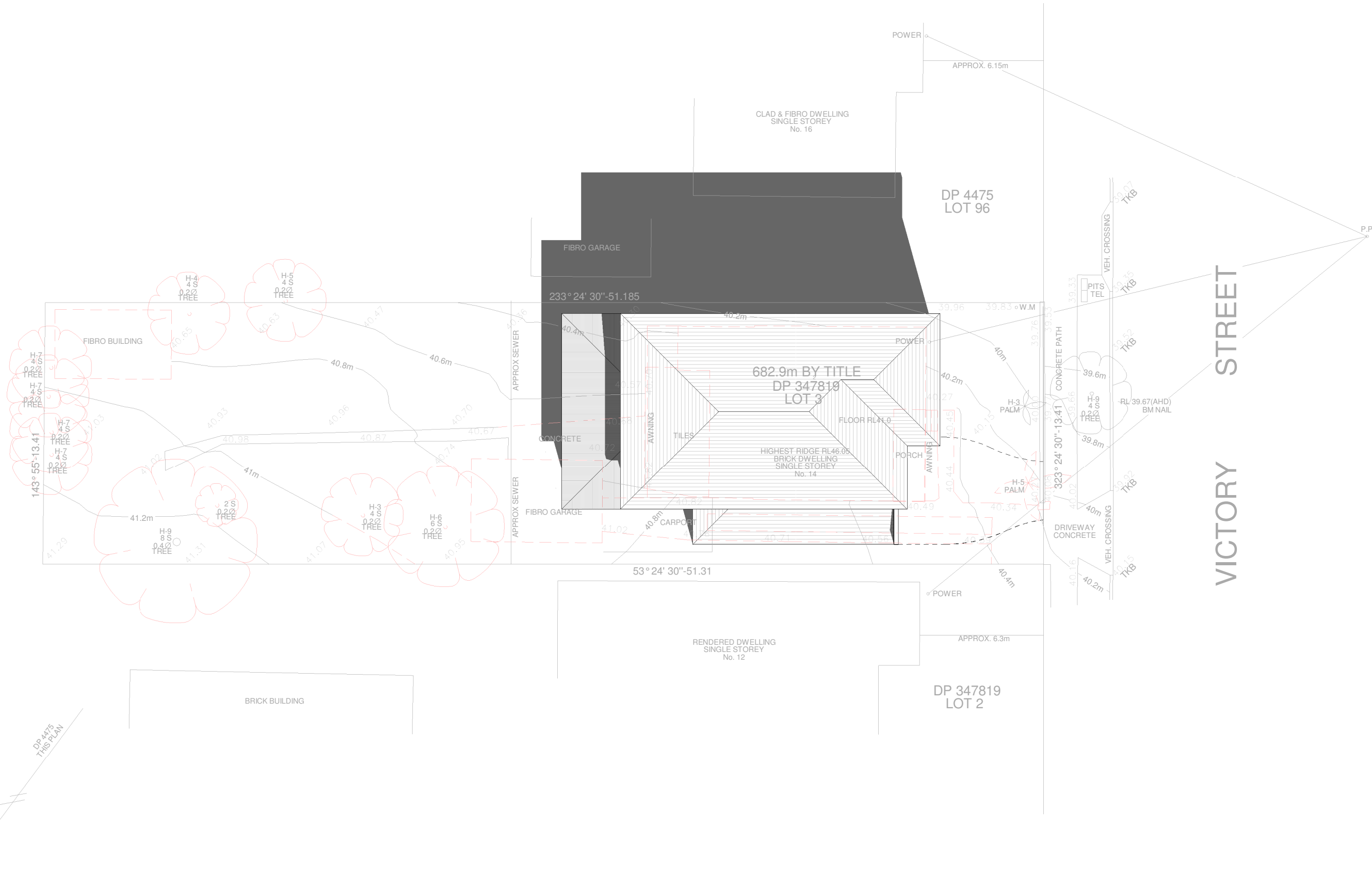

<div>MASTERTON</div> <div>CNR, SAPHO ROAD AND HUME HIGHWAY, WARWICK FARM, NSW 2170 PH-1300 4HOMES(1300 446 637) WWW.MASTERTON.COM.AU LICENCE No. 35558C / ABN: 52 002 873 047</div>	<div>COPYRIGHT</div> <div>Masterton Homes is the legal and beneficial owner of the copyright in this plan and no part of this plan may be reproduced. Unauthorized use, copy, amendment or adaption will be prosecuted</div>	<div>GENERAL NOTE</div> <div>Do not scale drawings use figured dimensions only. Check & verify dimension & levels prior to the commencement of any work. All discrepancies to be reported to the drafting office</div>	CLIENT'S SIGNATURE 1		For:	KONSTADINOS PAPAILIADIS & SOUZY CHRISTOFORIDIS		<div>North Point</div> <div></div>	DWG:		12PM - MAR 22 SHADOW		Stage:		COUNCIL SUBMISSION		2018920																																
			CLIENT'S SIGNATURE 2		Address :	14 VICTORY STREET, BELMORE NSW 2192			Design:	SANCTUARY		Facade:	MODERN		Garage Location:	LHS		Drawn Date:	19.10.2023	Drawn By:	MK	Rev. Date:	23.02.2024	Scale @ A3:	1 : 200	Sheet No.	06.05	Revision:	5																				
			Lot No :		3	DP :		347819																																									
			I ACCEPT AND UNDERSTAND THE PLANS AND DOCUMENTS THAT HAVE BEEN PROVIDED TO ME BY MASTERTON HOMES.		DATE	Council:		CANTERBURY-BANKSTOWN																																									



<div></div> <div>CNR, SAPHO ROAD AND HUME HIGHWAY, WARWICK FARM, NSW 2170 PH-1300 4HOMES(1300 446 637) WWW.MASTERTON.COM.AU LICENCE No. 35558C / ABN. 52 002 673 047</div>	<div>COPYRIGHT Masterton Homes is the legal and beneficial owner of the copyright in this plan and no part of this plan may be reproduced. Unauthorised use, copy, amendment or adaptation will be prosecuted</div>	<div>GENERAL NOTE Do not scale drawings use figured dimensions only. Check & verify dimension & levels prior to the commencement of any work. All discrepancies to be reported to the drafting office</div>	CLIENT'S SIGNATURE 1		For:	North Point		DWG:		Stage:		JOB No.			
			CLIENT'S SIGNATURE 2		Address : 14 VICTORY STREET, BELMORE NSW 2192				3PM - MAR 22 SHADOW		COUNCIL SUBMISSION		2018920		
			I ACCEPT AND UNDERSTAND THE PLANS AND DOCUMENTS THAT HAVE BEEN PROVIDED TO ME BY MASTERTON HOMES.		Lot No : 3	DP : 347819	Facade: MODERN		Garage Location:	Drawn Date: 19.10.2023	Drawn By: MK	Rev. Date: 23.02.2024	Scale @ A3: 1 : 200	Sheet No. 06.06	Revision: 5
			DATE		Council: CANTERBURY-BANKSTOWN		ULTIMATE INCLUSIONS		LHS						

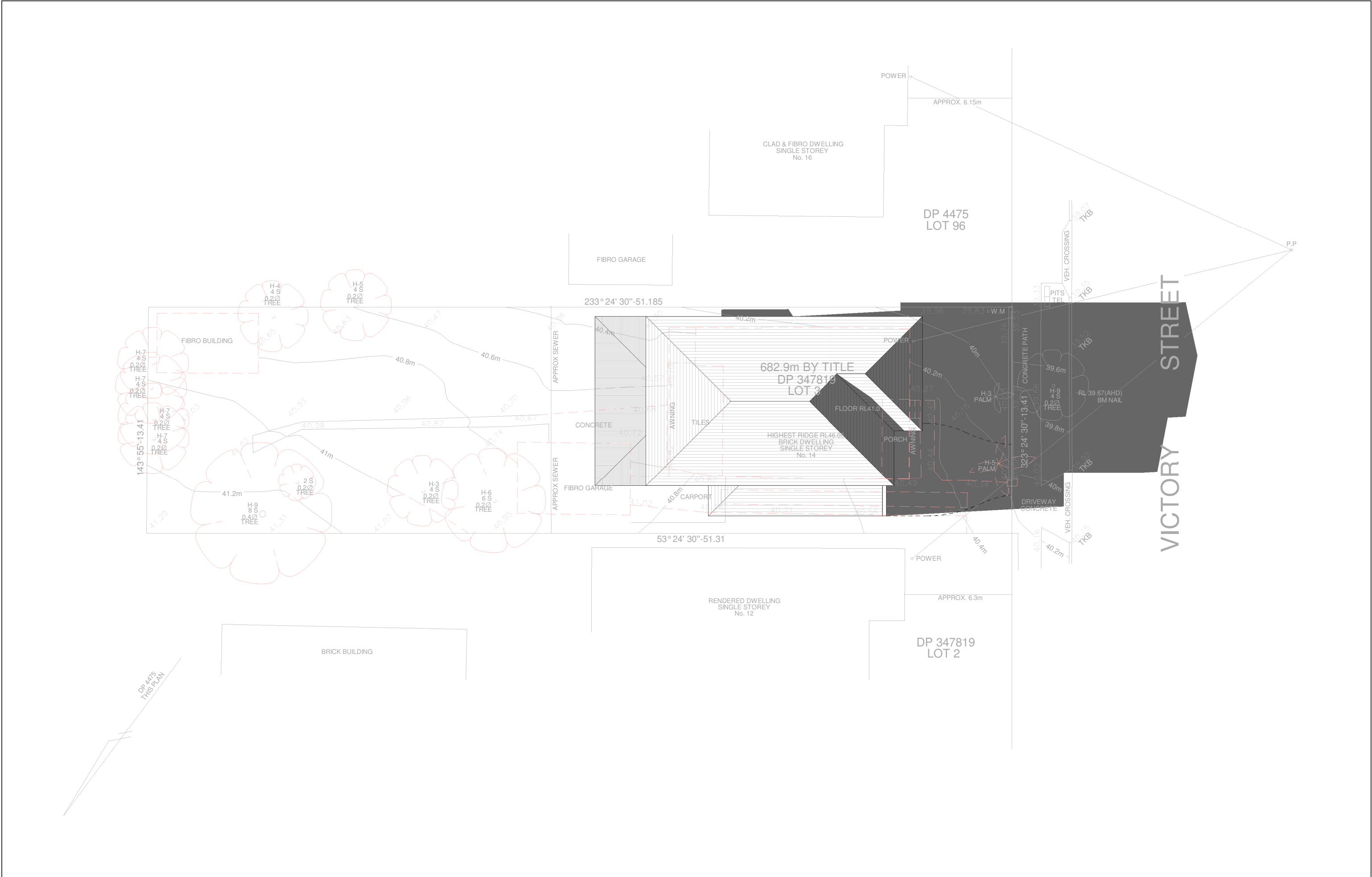

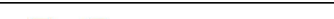
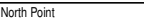
<div></div> <div>CNR, SAPHO ROAD AND HUME HIGHWAY, WARWICK FARM, NSW 2170 PH: 1300 4HOMES (1300 446 637) WWW.MASTERTON.COM.AU LICENCE No. 35558C / ABN. 52 002 873 047</div>	<div>COPYRIGHT</div> <div>Masterton Homes is the legal and beneficial owner of the copyright in this plan and no part of this plan may be reproduced, copied, amended or adapted without the written consent of Masterton Homes.</div>	<div>GENERAL NOTE</div> <div>Do not scale drawings use figured dimensions only. Check & verify dimension & levels prior to the commencement of any work. All discrepancies to be reported to the drafting office</div>	CLIENT'S SIGNATURE 1		For:	KONSTADINOS PAPAILIADIS & SOUZY CHRISTOFORIDIS		<div>North Point</div> <div></div>	DWG:		9AM - JUNE 22 SHADOW		Stage:				JOB No.													
			CLIENT'S SIGNATURE 2		Address :	14 VICTORY STREET, BELMORE NSW 2192			Design:	SANCTUARY	COUNCIL SUBMISSION	2018920	Drawn Date:	19.10.2023	Drawn By:	MK	Rev. Date:	23.02.2024	Scale @ A3:	1 : 200	Sheet No.	06.07	Revision:	5						
			I ACCEPT AND UNDERSTAND THE PLANS AND DOCUMENTS THAT HAVE BEEN PROVIDED TO ME BY MASTERTON HOMES.		DATE	Lot No :	3																		DP :	347819				
					Council:	CANTERBURY-BANKSTOWN																			Facade:		MODERN	Garage Location:		LHS

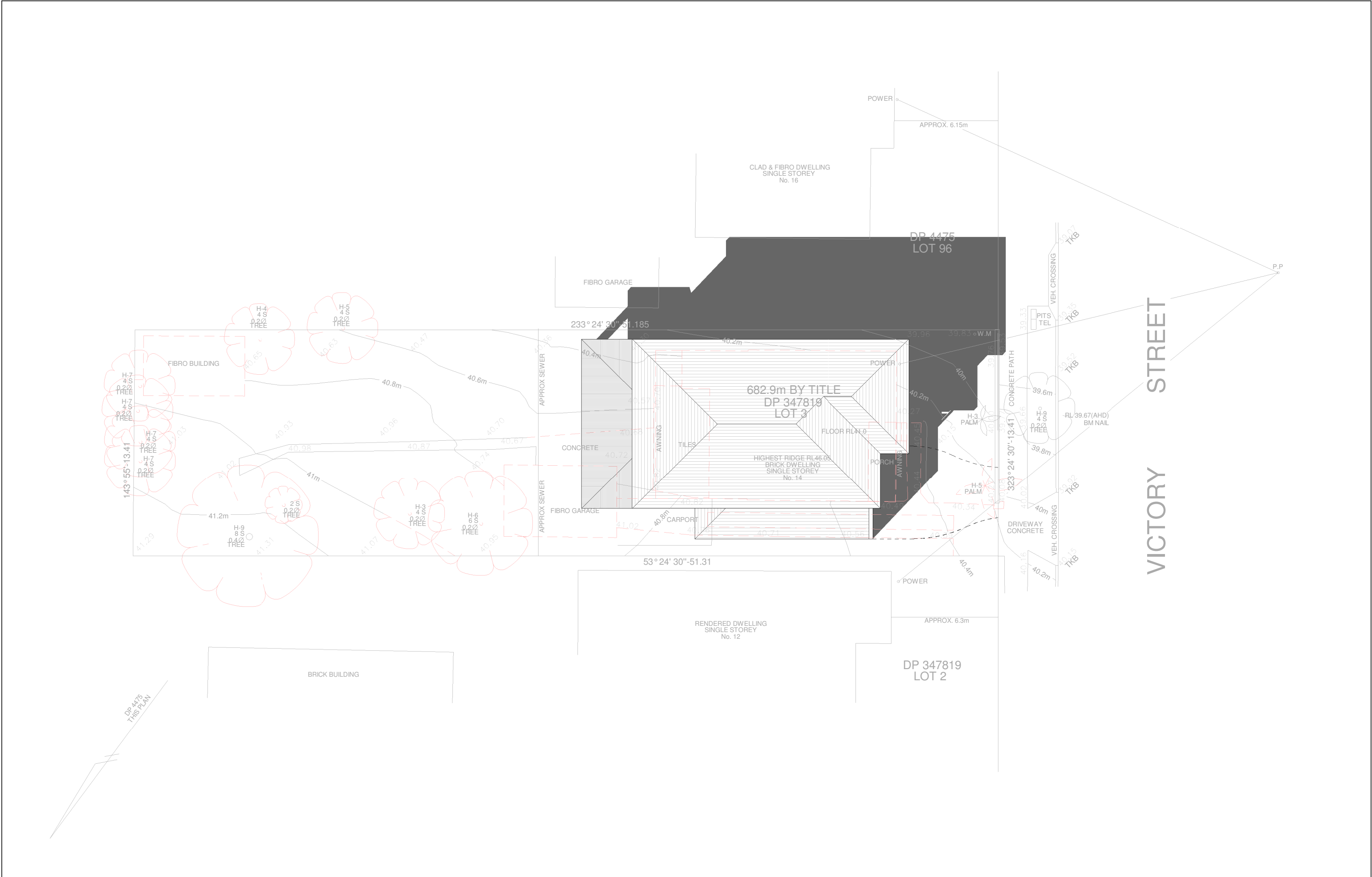

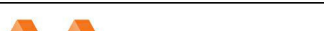
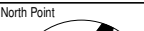
<div></div> <div>CNR. SAPHO ROAD AND HUME HIGHWAY, WARWICK FARM, NSW 2170 PH:1300 4HOMES(1300 446 637) WWW.MASTERTON.COM.AU LICENCE No. 35558C / ABN. 52 002 873 047</div>	<div>COPYRIGHT</div> <div>Masterton Homes is the legal and beneficial owner of the copyright in this plan and no part of this plan may be reproduced. Unauthorized use, copy, amendment or adoption will be prosecuted</div>	<div>GENERAL NOTE</div> <div>Do not scale drawings use figured dimensions only. Check & verify dimension & levels prior to the commencement of any work. All discrepancies to be reported to the drafting office</div>	CLIENT'S SIGNATURE 1		For:	KONSTADINOS PAPAILIADIS & SOUZY CHRISTOFORIDIS		<div>North Point</div> <div></div>	DWG:		12PM - JUNE 22 SHADOW		Stage:					JOB No.	
	CLIENT'S SIGNATURE 2		Address :	14 VICTORY STREET, BELMORE NSW 2192			Design:		SANCTUARY		COUNCIL SUBMISSION					2018920			
	Lot No :		3	DP :	347819				Facade:	MODERN		Garage Location:	Drawn Date:	Drawn By:	Rev. Date:	Scale @ A3:	Sheet No.	Revision:	
	I ACCEPT AND UNDERSTAND THE PLANS AND DOCUMENTS THAT HAVE BEEN PROVIDED TO ME BY MASTERTON HOMES.		DATE				Council:		CANTERBURY-BANKSTOWN			LHS		19.10.2023	MK	23.02.2024	1 : 200	06.08	5

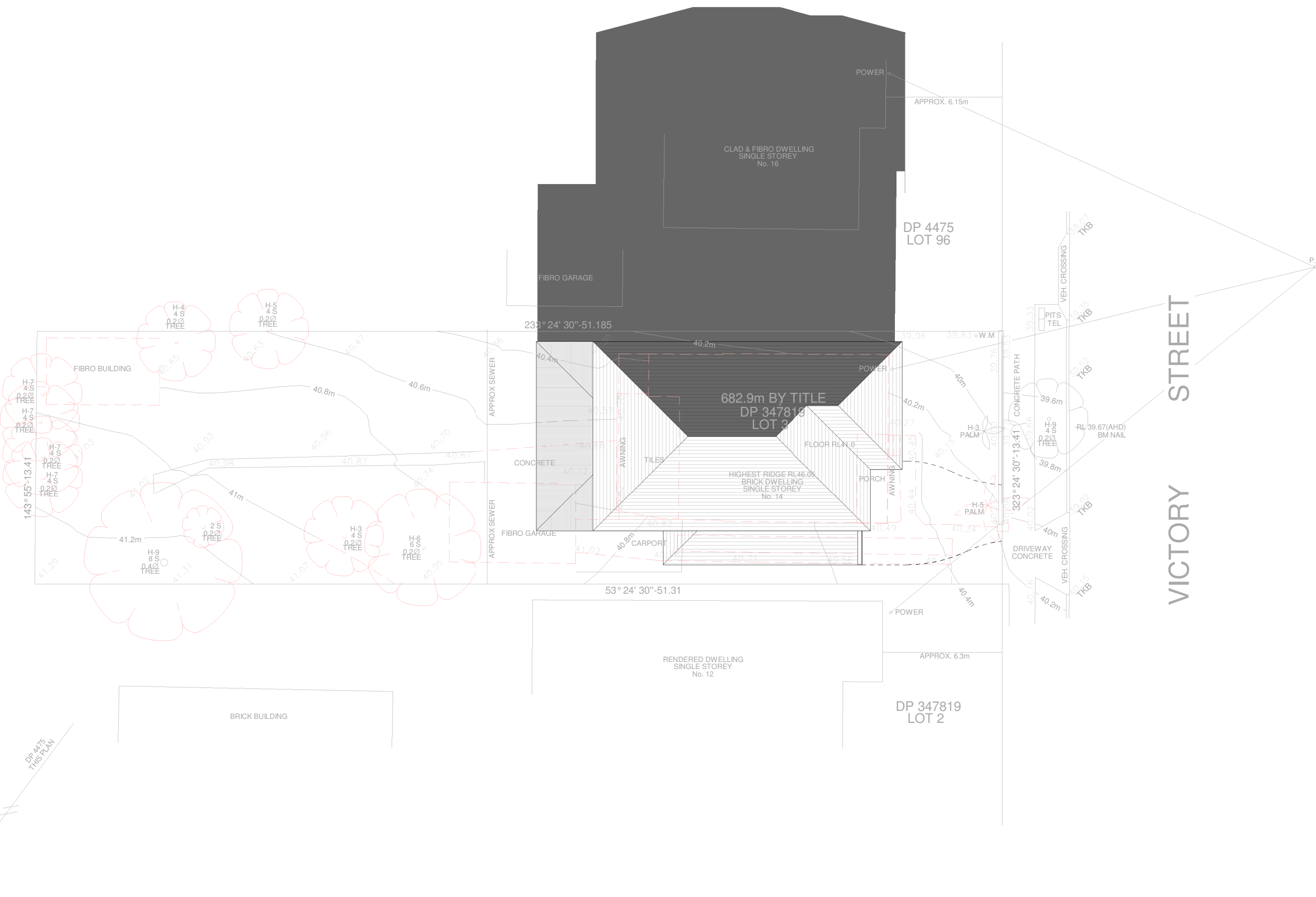

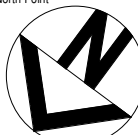
<div>MASTERTON</div> <div>CNR, SAPHO ROAD AND HUME HIGHWAY, WARWICK FARM, NSW 2170 PH:1300 4HOMES(1300 446 637) WWW.MASTERTON.COM.AU LICENCE No. 35558C / ABN. 52 002 873 047</div>	<div>COPYRIGHT</div> <div>Masterton Homes is the legal and beneficial owner of the copyright in this plan and no part of this plan may be reproduced. Unauthorized use, copy, amendment or adaption will be prosecuted</div>	<div>GENERAL NOTE</div> <div>Do not scale drawings use figured dimensions only. Check & verify dimension & levels prior to the commencement of any work. All discrepancies to be reported to the drafting office</div>	CLIENT'S SIGNATURE 1		For:	KONSTADINOS PAPAILIADIS & SOUZY CHRISTOFORIDIS		<div>North Point</div> <div></div>	DWG:		3PM - JUNE 22 SHADOW		Stage:		COUNCIL SUBMISSION		JOB No.		2018920									
			CLIENT'S SIGNATURE 2		Address :	14 VICTORY STREET, BELMORE NSW 2192			Design:	SANCTUARY		Facade:	MODERN	Garage Location:	LHS	Drawn Date:	19.10.2023	Drawn By:	MK	Rev. Date:	23.02.2024	Scale @ A3:	1 : 200	Sheet No.	06.09	Revision:	5	
			Lot No :		3	DP :																						347819
			I ACCEPT AND UNDERSTAND THE PLANS AND DOCUMENTS THAT HAVE BEEN PROVIDED TO ME BY MASTERTON HOMES.		DATE	Council:		CANTERBURY-BANKSTOWN																				

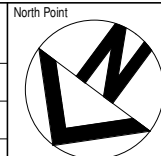
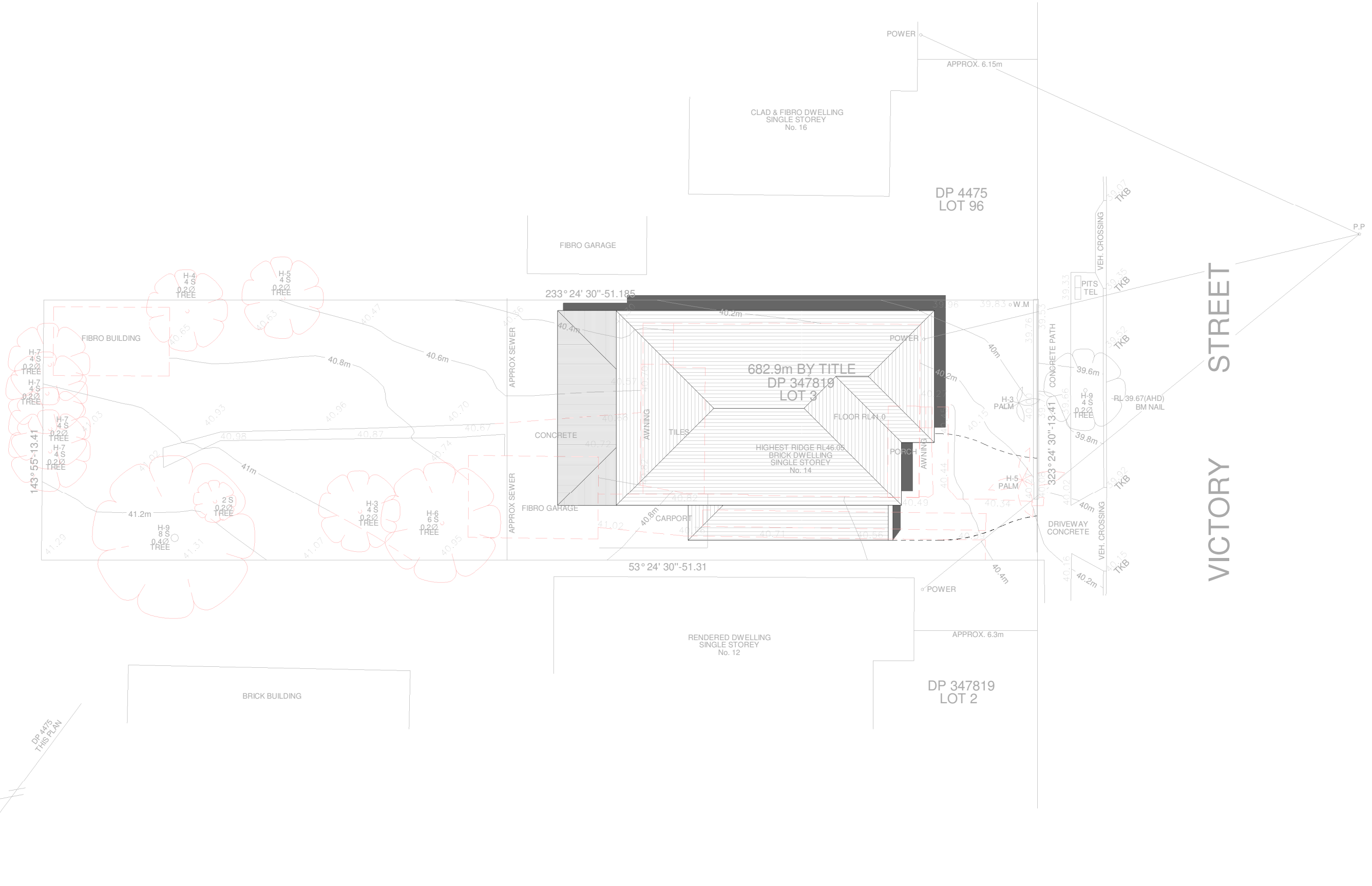

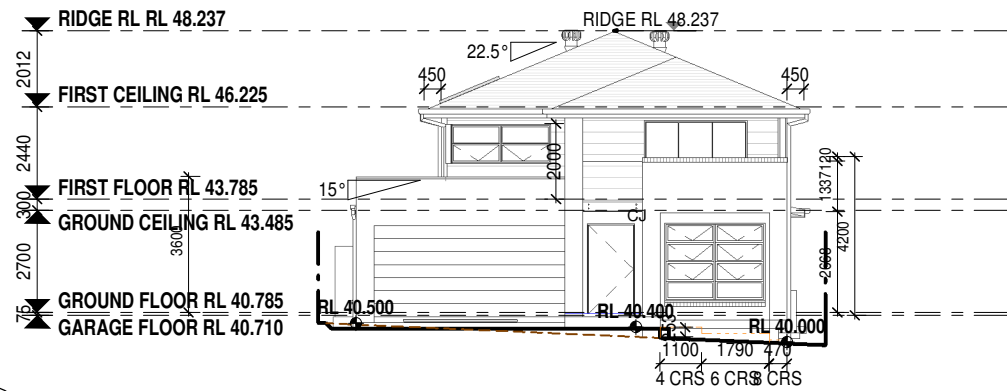

2 SOUTH-WEST (FRONT) ELEVATION
06.13 1 : 200

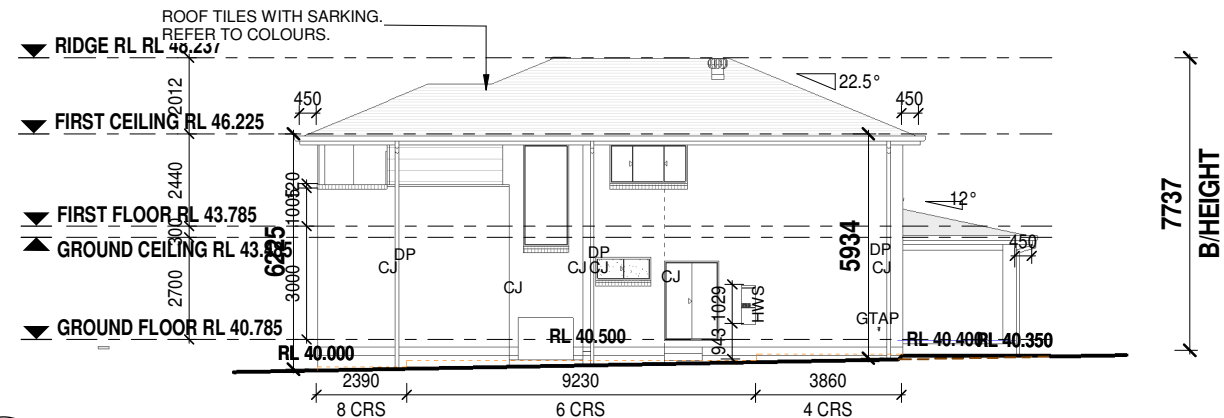

4 SOUTH-EAST (RIGHT) ELEVATION
06.13 1 : 200

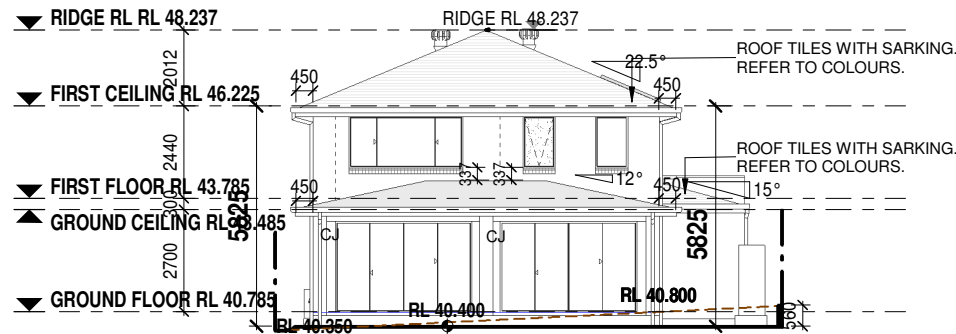

3 NORTH EAST (REAR) ELEVATION
06.13 1 : 200

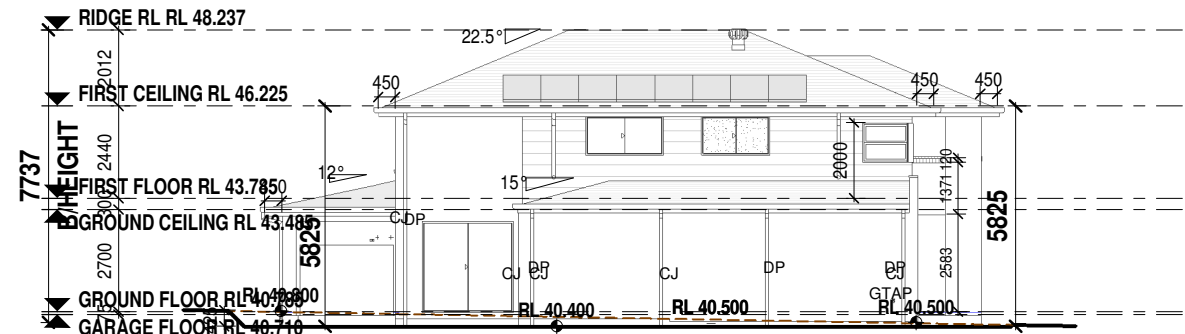

5 NORTH-WEST (LEFT) ELEVATION
06.13 1 : 200

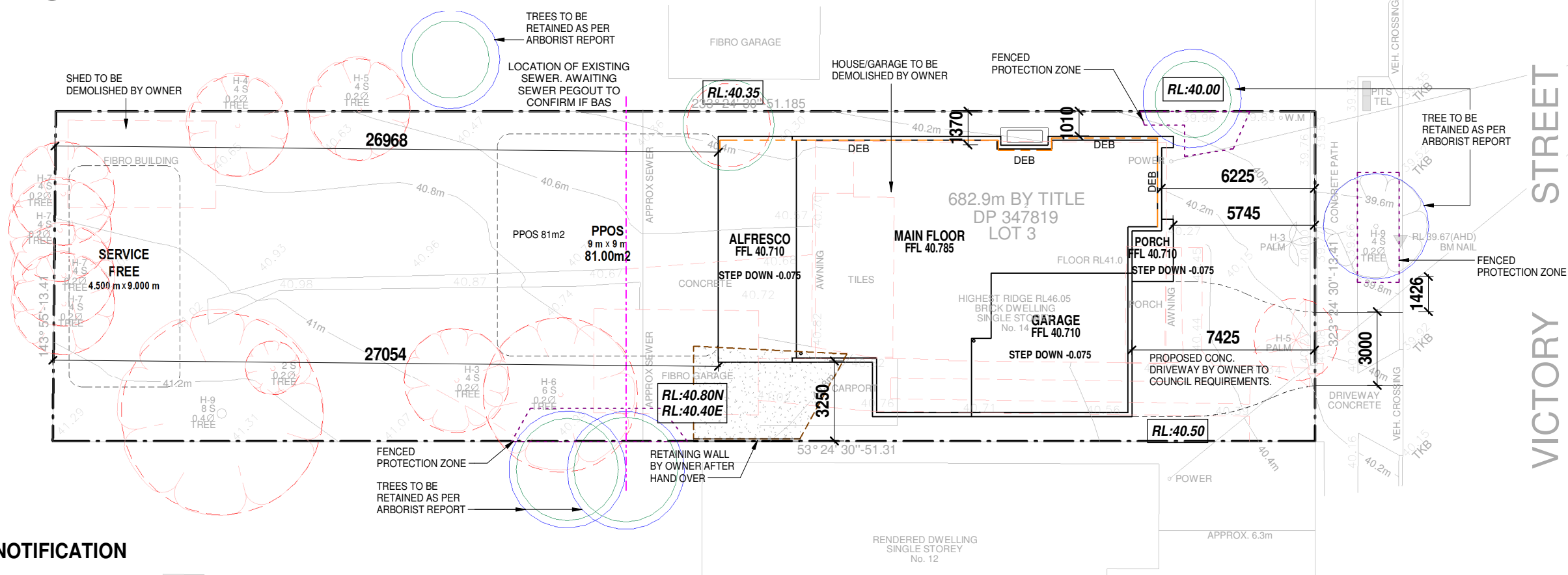

1 SITE NOTIFICATION
06.13 1 : 200



CNR, SAPHO ROAD AND HUME HIGHWAY,
WARWICK FARM, NSW 2170
PH: 1300 4HOMES (1300 446 637) WWW.MASTERTON.COM.AU
LICENCE No. 35558C / ABN. 52 002 873 047

COPYRIGHT

Masterton Homes is the legal and beneficial owner of the copyright in this plan and no part of this plan may be reproduced, stored in a retrieval system, or transmitted in any form or by any means, electronic, mechanical, photocopying, recording, or by any information storage or retrieval system, without the prior written permission of Masterton Homes.

GENERAL NOTE

Do not scale drawings; use figured dimensions only. Check & verify dimension & levels prior to the commencement of any work. All discrepancies to be reported to the drafting office.

CLIENT'S SIGNATURE 1

CLIENT'S SIGNATURE 2

DATE

DATE

For:

KONSTADINOS PAPAILIADIS & SOUZY CHRISTOFORIDIS

Address:

14 VICTORY STREET, BELMORE NSW 2192

Lot No:

3

Council:

CANTERBURY-BANKSTOWN

DP:

347819

North Point



DWG:

NOTIFICATION PLAN

Design:

SANCTUARY

Facade:

MODERN

Edition:

ULTIMATE INCLUSIONS

Stage:

COUNCIL SUBMISSION

Drawn Date:

19.10.2023

Drawn By:

MK

Rev. Date:

23.02.2024

Scale @ A3:

1 : 200

Sheet No.

06.13

Revision:

5

Job No.

2018920

Plot Date:

23/02/2024 12:19:25 PM

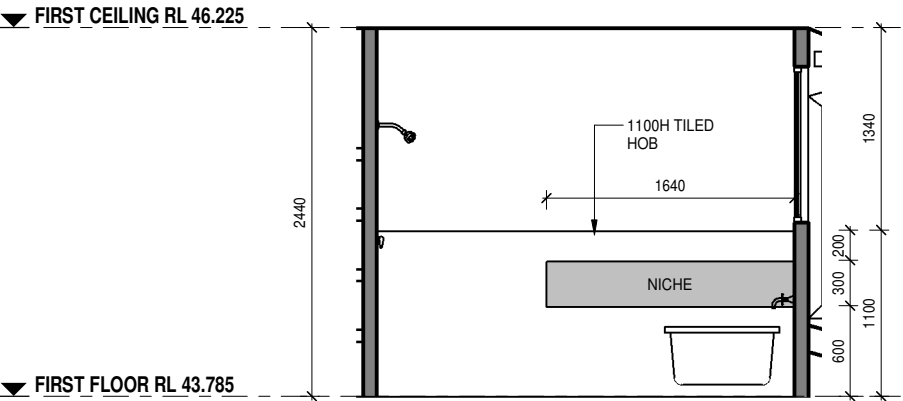

1 BATH NICHE 1:50
07.00 1 : 50

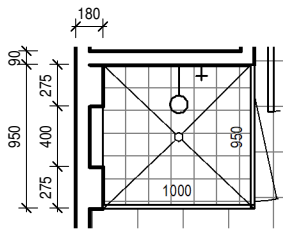
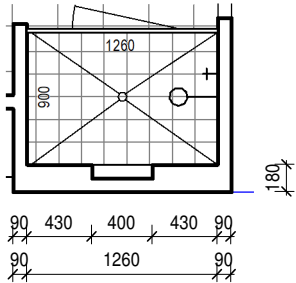

2 ENSUITE
07.00 1 : 50

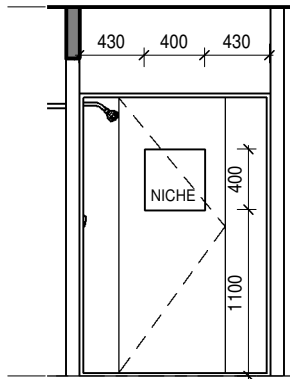

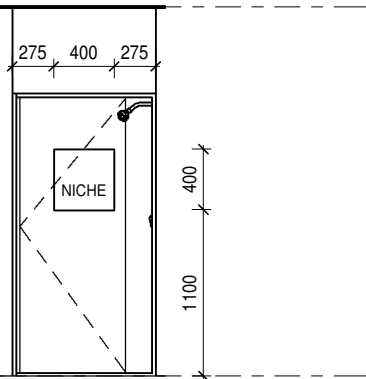

3 BATH ROOM
07.00 1 : 50



5 ENSUITE
07.00 1 : 50

4 BATHROOM
07.00 1 : 50

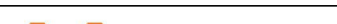
FLOOD LEVEL -	N/A
BAL RATING -	N/A
WIND CLASS -	N1
SLAB CLASS -	H1

<div></div> <div>CNR. SAPHO ROAD AND HUME HIGHWAY, WARWICK FARM, NSW 2170 PH-1300 4HOMES(1300 446 637) WWW.MASTERTON.COM.AU LICENCE No. 35558C / ABN. 52 002 873 047</div>	<div>COPYRIGHT</div> <div>Masterton Homes is the legal and beneficial owner of the copyright in this plan and no part of this plan may be reproduced. Unauthorized use, copy, amendment or adaption will be prosecuted.</div>	<div>GENERAL NOTE</div> <div>Do not scale drawings use figured dimensions only. Check & verify dimension & levels prior to the commencement of any work. All discrepancies to be reported to the drafting office</div>	CLIENT'S SIGNATURE 1		For:		KONSTADINOS PAPAILIADIS & SOUZY CHRISTOFORIDIS		<div>North Point</div> <div></div>	DWG:		DETAILS		Stage:				JOB No.																	
	CLIENT'S SIGNATURE 2		Address :		14 VICTORY STREET, BELMORE NSW 2192		Design:			SANCTUARY		COUNCIL SUBMISSION				2018920																			
	Lot No :		3		DP :		347819			Facade:								MODERN		Garage Location:															
	I ACCEPT AND UNDERSTAND THE PLANS AND DOCUMENTS THAT HAVE BEEN PROVIDED TO ME BY MASTERTON HOMES.		DATE				Edition:			ULTIMATE INCLUSIONS								LHS																	
					Council:		CANTERBURY-BANKSTOWN							Drawn Date:		19.10.2023		Drawn By:		MK		Rev. Date:		23.02.2024		Scale @ A3:		1 : 50		Sheet No.		07.00		Revision:	

